

NO. OF COPIES RECEIVED	
DISTRIBUTION	
SANTA FE	
FILE	
U.S.G.S.	
LAND OFFICE	
OPERATOR	

NEW MEXICO OIL CONSERVATION COMMISSION

Form C-101
Revised 1-1-65

5A. Indicate Type of Lease STATE <input checked="" type="checkbox"/> FEE <input type="checkbox"/>	
5. State Oil & Gas Lease No. K-1318	
7. Unit Agreement Name	
8. Farm or Lease Name State #5	
9. Well No. 2	
10. Field and Pool, or Wildcat Wildcat	
12. County Lea	
19. Proposed Depth 10,200	19A. Formation Penn
20. Rotary or C.T. Rotary	
21. Elevations (Show whether DF, RT, etc.)	21A. Kind & Status Plug. Bond Blanket
21B. Drilling Contractor Coral Drilling Inc	
22. Approx. Date Work will start 1/8/68	

APPLICATION FOR PERMIT TO DRILL, DEEPEN, OR PLUG BACK

1a. Type of Work DRILL <input checked="" type="checkbox"/> DEEPEN <input type="checkbox"/> PLUG BACK <input type="checkbox"/>	
b. Type of Well OIL WELL <input checked="" type="checkbox"/> GAS WELL <input type="checkbox"/> OTHER <input type="checkbox"/> SINGLE ZONE <input checked="" type="checkbox"/> MULTIPLE ZONE <input type="checkbox"/>	
2. Name of Operator Coastal States Gas Producing Company	
3. Address of Operator c/o Oil Reports & Gas Services, Box 763, Hobbs, New Mexico	
4. Location of Well UNIT LETTER B LOCATED 660 FEET FROM THE North LINE 1980 FEET FROM THE East LINE OF SEC. 5 TWP. 14 S RGE. 33 E NMPM	
12. County Lea	
19. Proposed Depth 10,200	
19A. Formation Penn	
20. Rotary or C.T. Rotary	
21. Elevations (Show whether DF, RT, etc.)	
21A. Kind & Status Plug. Bond Blanket	
21B. Drilling Contractor Coral Drilling Inc	
22. Approx. Date Work will start 1/8/68	

PROPOSED CASING AND CEMENT PROGRAM

SIZE OF HOLE	SIZE OF CASING	WEIGHT PER FOOT	SETTING DEPTH	SACKS OF CEMENT	EST. TOP
17 1/2	13 3/8	48#	350	350	61re
11	8 5/8	21# & 32#	4000	300	3000
7 7/8	5 1/2	15.5# & 17#	10,200	200	9200

Expires 4-5-68

IN ABOVE SPACE DESCRIBE PROPOSED PROGRAM: IF PROPOSAL IS TO DEEPEN OR PLUG BACK, GIVE DATA ON PRESENT PRODUCTIVE ZONE AND PROPOSED NEW PRODUCTIVE ZONE. GIVE BLOWOUT PREVENTER PROGRAM, IF ANY.

I hereby certify that the information above is true and complete to the best of my knowledge and belief.

Signed *H. L. Smith* Title Agent Date 1/5/68

(This space for State Use)

APPROVED BY *Joe H. Hines* TITLE SUPERVISOR DISTRICT 1 DATE JAN 11 1968

CONDITIONS OF APPROVAL, IF ANY:

NEW MEXICO OIL CONSERVATION COMMISSION
WELL LOCATION AND ACREAGE DEDICATION PLAT

Form C-102
Supersedes C-128
Effective 1-1-65

All distances must be from the outer boundaries of the Section.

Operator Coastal States Gas Producing Co.			Lease State "5" 23 11 '68		Well No. 2
Unit Letter B	Section 5	Township 14 South	Range 33 East	County Lea	
Actual Footage Location of Well: 660 feet from the North line and 1980 feet from the East line					
Ground Level Elev.	Producing Formation Penn		Pool Wildcat	Dedicated Acreage: 40 Acres	

1. Outline the acreage dedicated to the subject well by colored pencil or hachure marks on the plat below.
2. If more than one lease is dedicated to the well, outline each and identify the ownership thereof (both as to working interest and royalty).
3. If more than one lease of different ownership is dedicated to the well, have the interests of all owners been consolidated by communitization, unitization, force-pooling, etc?

☐ Yes ☐ No If answer is "yes," type of consolidation _____

If answer is "no," list the owners and tract descriptions which have actually been consolidated. (Use reverse side of this form if necessary.) _____

No allowable will be assigned to the well until all interests have been consolidated (by communitization, unitization, forced-pooling, or otherwise) or until a non-standard unit, eliminating such interests, has been approved by the Commission.

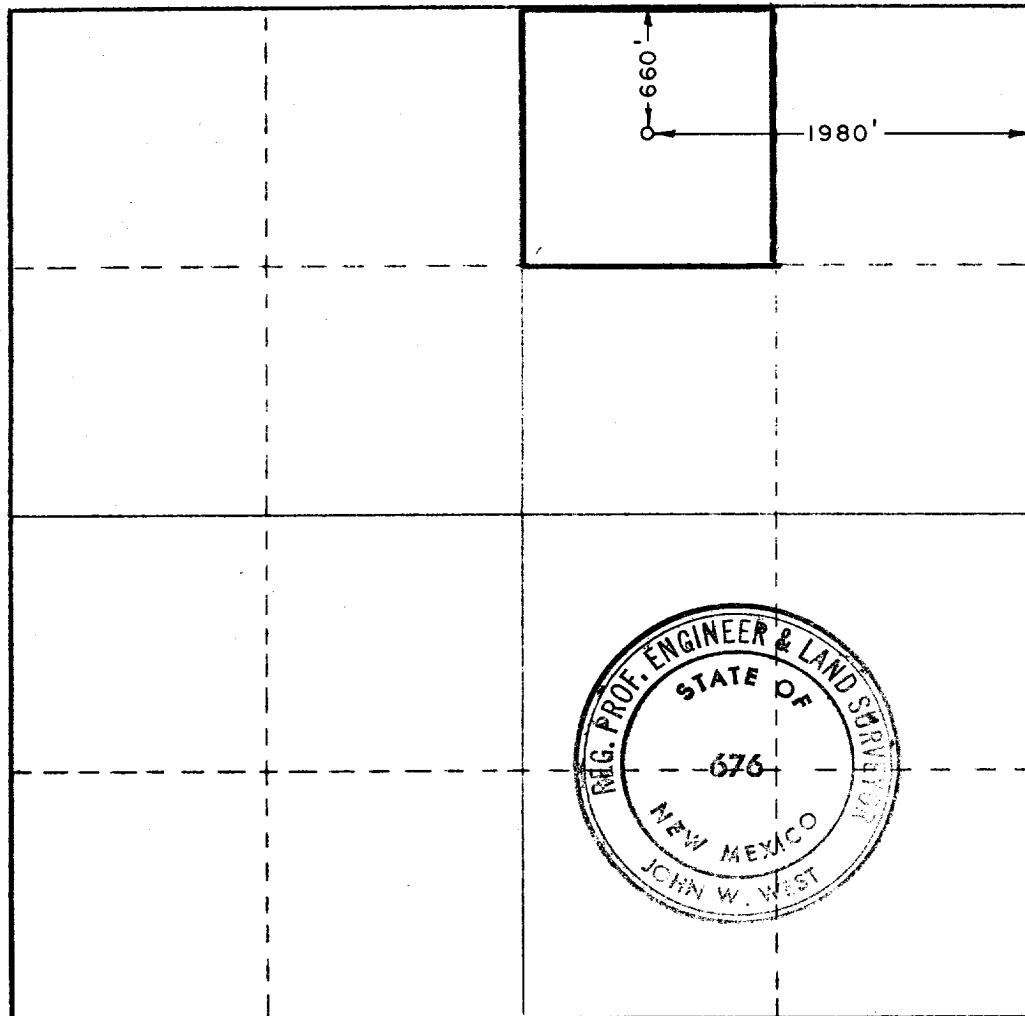

CERTIFICATION

I hereby certify that the information contained herein is true and complete to the best of my knowledge and belief.

Name H. L. Smith
Position Agent
Company Coastal States Gas Prod. Co.
Date 1/5/68

I hereby certify that the well location shown on this plat was plotted from field notes of actual surveys made by me or under my supervision, and that the same is true and correct to the best of my knowledge and belief.

Date Surveyed
January 5, 1968

Registered Professional Engineer
and/or Land Surveyor

John W. West
Certificate No. **676**

0 330 660 990 1320 1650 1980 2310 2640 2000 1500 1000 500 0

