

NO. OF COPIES RECEIVED	
DISTRIBUTION	
SANTA FE	
FILE	
U.S.G.S.	
LAND OFFICE	
OPERATOR	

NEW MEXICO OFFICE D.C.C.
 MAY 13 3 14 PM '68
 NEW MEXICO OIL CONSERVATION COMMISSION

Form C-101
 Revised 1-1-65

5A. Indicate Type of Lease
 STATE ☐ FEE ☒
 5. State Oil & Gas Lease No.

APPLICATION FOR PERMIT TO DRILL, DEEPEN, OR PLUG BACK

1a. Type of Work DRILL <input checked="" type="checkbox"/> DEEPEN <input type="checkbox"/> PLUG BACK <input type="checkbox"/>		7. Unit Agreement Name
b. Type of Well OIL WELL <input checked="" type="checkbox"/> GAS WELL <input type="checkbox"/> OTHER <input type="checkbox"/> SINGLE ZONE <input checked="" type="checkbox"/> MULTIPLE ZONE <input type="checkbox"/>		8. Farm or Lease Name MAXWELL
2. Name of Operator TENNECO OIL COMPANY - MIDLAND, TEXAS		9. Well No. 2
3. Address of Operator Box 1031 MIDLAND, TEXAS 79701		10. Field and Pool, or Wildcat NORTH MIDLAND WOLF CAMP
4. Location of Well UNIT LETTER K LOCATED 1980 FEET FROM THE SOUTH LINE AND 1980 FEET FROM THE WEST LINE OF SEC. 31 TWP. 14S RGE. 35E NMPM		12. County LEA
21. Elevations (Show whether DF, RT, etc.) EST 4047 GR.		21A. Kind & Status Plug. Bond IN EFFECT
21B. Drilling Contractor NOBLE DRILLING Co		22. Approx. Date Work will start UPON APPROVAL

PROPOSED CASING AND CEMENT PROGRAM

SIZE OF HOLE	SIZE OF CASING	WEIGHT PER FOOT	SETTING DEPTH	SACKS OF CEMENT	EST. TOP
17 1/2"	13 3/8	48	400	SUFF. TO CIRCULATE	
11	8 5/8	32 & 24	4600	SUFF. TO BRING TOP TO 1800'	
7 7/8"	5 1/2	17	10,600	SUFF. TO BRING TOP TO 9000'	

IN ABOVE SPACE DESCRIBE PROPOSED PROGRAM: IF PROPOSAL IS TO DEEPEN OR PLUG BACK, GIVE DATA ON PRESENT PRODUCTIVE ZONE AND PROPOSED NEW PRODUCTIVE ZONE. GIVE BLOWOUT PREVENTER PROGRAM, IF ANY.

I hereby certify that the information above is true and complete to the best of my knowledge and belief.

Signed Donald R. KARRASCH Title Sr. Prod. Clerk Date 5-13-68

(This space for State Use)

APPROVED BY [Signature] TITLE STATE ENGINEER DATE
 CONDITIONS OF APPROVAL, IF ANY:

NEW MEXICO OIL CONSERVATION COMMISSION
WELL LOCATION AND ACREAGE DEDICATION PLAT
HOBBS OFFICE O. C. C.

Form C-102
 Supersedes C-128
 Effective 1-1-65

All distances must be from the outer boundaries of the Section

Operator TENNECO OIL COMPANY			Lease MAY 13 3 14 PM '68 MAXWELL		Well No. 2
Unit Letter K	Section 31	Township 14 SOUTH	Range 35 EAST	County LEA	
Actual Footage Location of Well: 1980 feet from the SOUTH line and 1980 feet from the WEST line					
Ground Level Elev. Elev 4047	Producing Formation WOLF CAMP REEF	Pool NORTH MORTON/WOLF CAMP	Dedicated Acreage: 80 Acres		

1. Outline the acreage dedicated to the subject well by colored pencil or hatchure marks on the plat below.
2. If more than one lease is dedicated to the well, outline each and identify the ownership thereof (both as to working interest and royalty).
3. If more than one lease of different ownership is dedicated to the well, have the interests of all owners been consolidated by communitization, unitization, force-pooling, etc?

☐ Yes ☐ No If answer is "yes," type of consolidation _____

If answer is "no," list the owners and tract descriptions which have actually been consolidated. (Use reverse side of this form if necessary.) _____

No allowable will be assigned to the well until all interests have been consolidated (by communitization, unitization, forced-pooling, or otherwise) or until a non-standard unit, eliminating such interests, has been approved by the Commission.

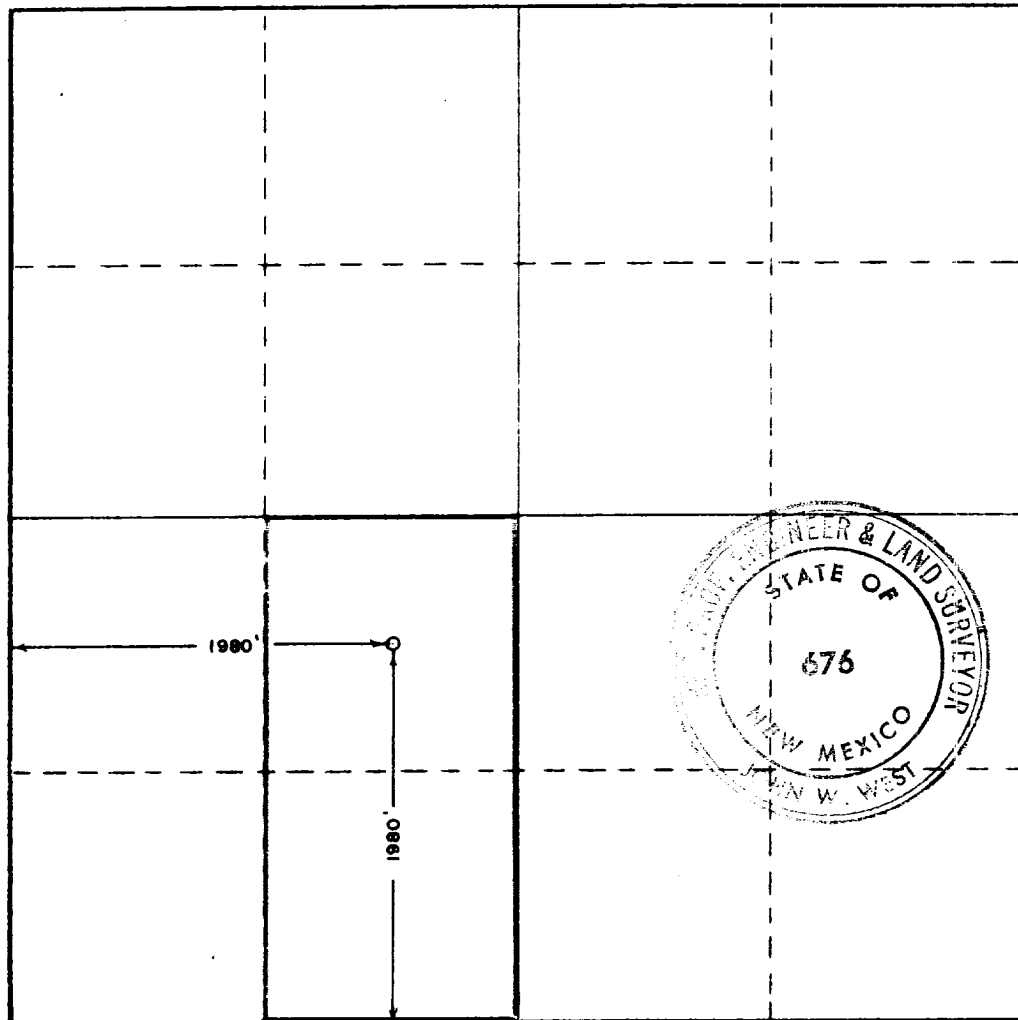

CERTIFICATION

I hereby certify that the information contained herein is true and complete to the best of my knowledge and belief.

Name **Donald R. Karaman**
 Position **Sr. Prod. Clerk**
 Company **Tenneco Oil Co**
 Date **5-13-68**

I hereby certify that the well location shown on this plat was plotted from field notes of actual surveys made by me or under my supervision, and that the same is true and correct to the best of my knowledge and belief.

MAY 11, 1968

Date Surveyed **John W. West**
 Registered Professional Engineer
 and/or Land Surveyor

Certificate No. **676**

