

NO. OF COPIES RECEIVED	
DISTRIBUTION	
SANTA FE	
FILE	
U.S.G.S.	
LAND OFFICE	
OPERATOR	

NEW MEXICO OIL CONSERVATION COMMISSION

Form C-101
Revised 1-1-65

Nov 1 1 20 PM '68

5A. Indicate Type of Lease STATE <input checked="" type="checkbox"/> FEE <input type="checkbox"/>	
5. State Oil & Gas Lease No. K-4860	
7. Unit Agreement Name	
8. Farm or Lease Name State 31	
9. Well No. 2	
10. Field and Pool, or Wildcat Undec. Basin Upper Penn	
12. County Lee	
19. Proposed Depth 10,000	19A. Formation Upper Penn
20. Rotary or C.T. Rotary	
21. Elevations (Show whether DF, RT, etc.) 4263.9 CR	21A. Kind & Status Plug. Bond Blanket
21B. Drilling Contractor Cactus Drig. Co.	
22. Approx. Date Work will start 11/4/68	

APPLICATION FOR PERMIT TO DRILL, DEEPEN, OR PLUG BACK

1a. Type of Work b. Type of Well OIL WELL <input checked="" type="checkbox"/> GAS WELL <input type="checkbox"/> OTHER <input type="checkbox"/> DEEPEN <input type="checkbox"/> PLUG BACK <input type="checkbox"/> SINGLE ZONE <input type="checkbox"/> MULTIPLE ZONE <input type="checkbox"/>	
2. Name of Operator Coastal States Gas Producing Company	
3. Address of Operator c/o Oil Reports & Gas Services, Box 763, Hobbs, New Mexico	
4. Location of Well UNIT LETTER H LOCATED 1900 FEET FROM THE North LINE AND 660 FEET FROM THE East LINE OF SEC. 31 TWP. 13N RGE. 33E NMPM	
23. PROPOSED CASING AND CEMENT PROGRAM	

SIZE OF HOLE	SIZE OF CASING	WEIGHT PER FOOT	SETTING DEPTH	SACKS OF CEMENT	EST. TOP
17 1/2	13 3/8	424	330	330	Circ.
11	8 3/8	244 & 324	4100	300	3000
7 7/8	5 1/2	15.94 & 174	10000	200	9200

THE COMMISSION MUST BE NOTIFIED
24 HOURS PRIOR TO RUNNING 13 3/8
CASING.

APPROVAL VALID
FOR 90 DAYS UNLESS
DRILLING COMMENCED,

EXPIRES 2-4-69

IN ABOVE SPACE DESCRIBE PROPOSED PROGRAM: IF PROPOSAL IS TO DEEPEN OR PLUG BACK, GIVE DATA ON PRESENT PRODUCTIVE ZONE AND PROPOSED NEW PRODUCTIVE ZONE. GIVE BLOWOUT PREVENTER PROGRAM, IF ANY.

I hereby certify that the information above is true and complete to the best of my knowledge and belief.

Signed H. L. Smith Title Agent Date 11/1/68

(This space for State Use)

APPROVED BY [Signature] TITLE _____ DATE _____
CONDITIONS OF APPROVAL, IF ANY:

**NEW MEXICO OIL CONSERVATION COMMISSION
WELL LOCATION AND ACREAGE DEDICATION PLAT**

Form C-102
Supersedes C-128
Effective 1-1-65

All distances must be from the outer boundaries of the Section.

Operator COASTAL STATES GAS PRODUCING CO.			Lease NOV 1 1 20 PM '66		STATE 31	Well No. 2
Section Letter H	Section 31	Township 13 SOUTH	Range 33 EAST	County LEA		
Actual Footage Location of Well: 1980 feet from the NORTH line and 660 feet from the EAST line						
Ground Level Elev. 4263.9	Producing Formation Upper Penn		Pool Undes. Baum		Dedicated Acreage: 160 Acres	

1. Outline the acreage dedicated to the subject well by colored pencil or hatchure marks on the plat below.
2. If more than one lease is dedicated to the well, outline each and identify the ownership thereof (both as to working interest and royalty).
3. If more than one lease of different ownership is dedicated to the well, have the interests of all owners been consolidated by communitization, unitization, force-pooling, etc?

☐ Yes ☐ No If answer is "yes," type of consolidation _____

If answer is "no," list the owners and tract descriptions which have actually been consolidated. (Use reverse side of this form if necessary.) _____

No allowable will be assigned to the well until all interests have been consolidated (by communitization, unitization, forced-pooling, or otherwise) or until a non-standard unit, eliminating such interests, has been approved by the Commission.

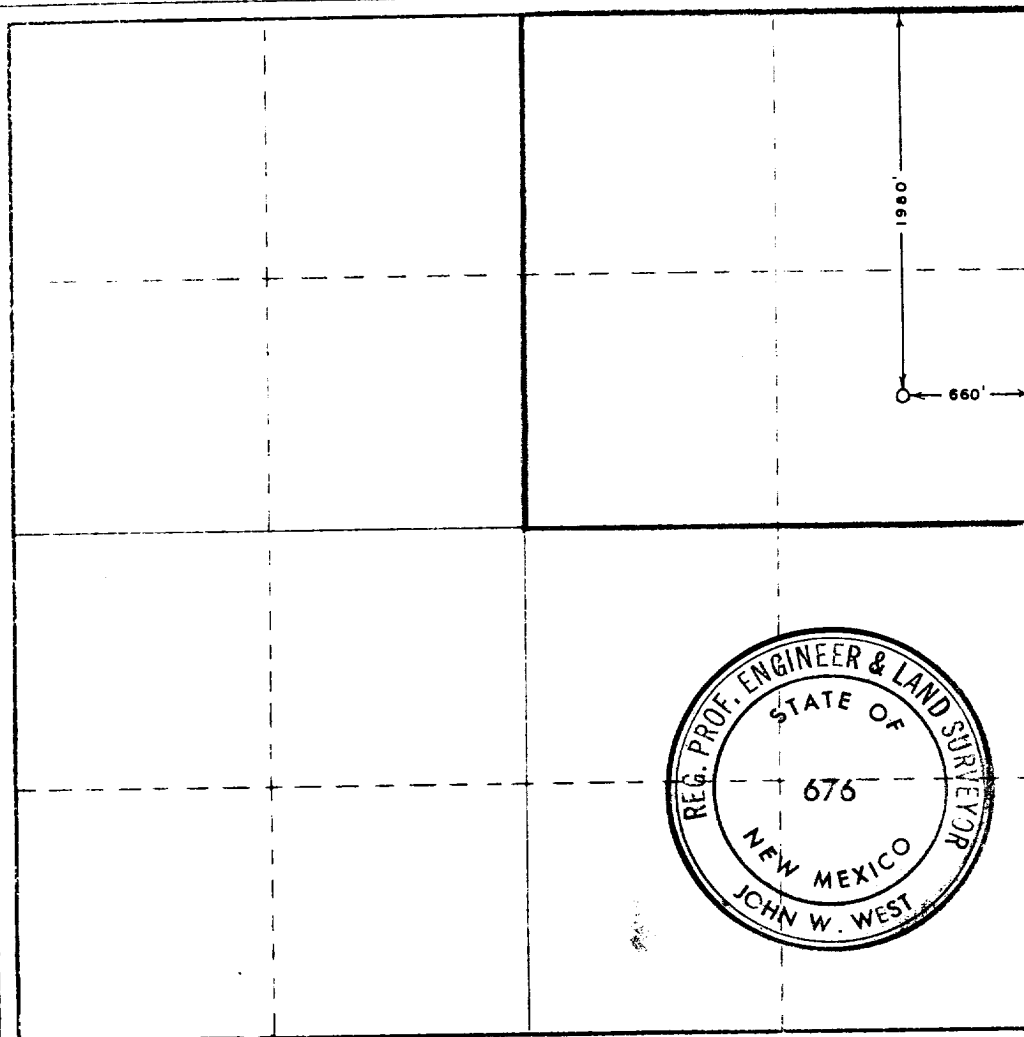

CERTIFICATION

I hereby certify that the information contained herein is true and complete to the best of my knowledge and belief.

A. L. Smith

Agent

Coastal States Gas Prod. Co.

Date
11/1/68

I hereby certify that the well location shown on this plat was plotted from field notes of actual surveys made by me or under my supervision, and that the same is true and correct to the best of my knowledge and belief.

OCTOBER 31, 1968

Land Surveyor

Registered Professional Engineer and/or Land Surveyor

John W. West
Certificate No. **676**

0 330 660 990 1320 1650 1980 2310 2640 2970 3300 3630 3960 4290 4620 4950 5280 5610 5940 6270 6600