

NO. OF COPIES RECEIVED	
DISTRIBUTION	
SANTA FE	
FILE	
U.S.G.S.	
LAND OFFICE	
OPERATOR	

# NEW MEXICO OIL CONSERVATION COMMISSION

Form C-101  
Revised 1-1-65

5A. Indicate Type of Lease	
STATE <input checked="" type="checkbox"/>	FEE <input type="checkbox"/>
5. State Oil & Gas Lease No.	
K 5920	

## APPLICATION FOR PERMIT TO DRILL, DEEPEN, OR PLUG BACK

1a. Type of Work		7. Unit Agreement Name	
b. Type of Well OIL WELL <input checked="" type="checkbox"/> GAS WELL <input type="checkbox"/> OTHER <input type="checkbox"/>		NA	
DRILL <input checked="" type="checkbox"/> DEEPEN <input type="checkbox"/> PLUG BACK <input type="checkbox"/>		8. Farm or Lease Name	
SINGLE ZONE <input checked="" type="checkbox"/> MULTIPLE ZONE <input type="checkbox"/>		State	
2. Name of Operator		9. Well No.	
Freeport Oil Company		1	
3. Address of Operator		10. Field and Pool, or Wildcat	
301 First Savings Bldg. - Midland, Texas 79701		Wildcat	
4. Location of Well		12. County	
UNIT LETTER <u>J</u> LOCATED <u>2310</u> FEET FROM THE <u>East</u> LINE		Lea	
AND <u>1650</u> FEET FROM THE <u>South</u> LINE OF SEC. <u>11</u> TWP. <u>13 S</u> RGE. <u>36 E</u> NMPM			
19. Proposed Depth		19A. Formation	
15,000'		Devonian	
20. Rotary or C.T.		Rotary	
21. Elevations (Show whether DF, RT, etc.)		21A. Kind & Status Plug. Bond	
3947.0 GL		Blanket - Current	
21B. Drilling Contractor		22. Approx. Date Work will start	
Cactus Drilling Corp.		March 25, 1969	

23.

### PROPOSED CASING AND CEMENT PROGRAM

SIZE OF HOLE	SIZE OF CASING	WEIGHT PER FOOT	SETTING DEPTH	SACKS OF CEMENT	EST. TOP
15"	12 3/4"	38#	430'	225 sk.	Circ.
11"	8 5/8"	32# & 24#	4500'	325 sk.	3500'
7 7/8"	5 1/2"	23#, 20# & 17#	14,500'	500 sk.	11,500'

THE COMMISSION MEET AT 10:00 AM  
24 HOURS PRIOR TO DRILLING 12/3/4  
CASING

APPROVAL AND  
FOR SO. DIST. OFFICE  
DRILLING PERMIT

6-27-69

IN ABOVE SPACE DESCRIBE PROPOSED PROGRAM: IF PROPOSAL IS TO DEEPEN OR PLUG BACK, GIVE DATA ON PRESENT PRODUCTIVE ZONE AND PROPOSED NEW PRODUCTIVE ZONE. GIVE BLOWOUT PREVENTER PROGRAM, IF ANY.

I hereby certify that the information above is true and complete to the best of my knowledge and belief.

Signed Don L. Zarbo Title Division Engineer Date March 17, 1969

(This space for State Use)

APPROVED BY Joe H. Hamey TITLE Assistant Engineer DATE 21 MAR 1969

CONDITIONS OF APPROVAL, IF ANY:

NEW MEXICO OIL CONSERVATION COMMISSION  
WELL LOCATION AND ACREAGE DEDICATION PLAT

Form C-102  
Supersedes C-128  
Effective 1-1-65

All distances must be from the outer boundaries of the Section.

Operator <b>FREEPORT OIL COMPANY</b>		Lease <b>STATE</b>		Well No. <b>1</b>
Unit Letter <b>J</b>	Section <b>11</b>	Township <b>13 SOUTH</b>	Range <b>36 EAST</b>	County <b>LEA</b>
Actual Footage Location of Well: <b>1650</b> feet from the <b>SOUTH</b> line and <b>2310</b> feet from the <b>EAST</b> line				
Ground Level Elev. <b>3947.0</b>	Producing Formation <b>Devonian</b>	Pool <b>Wildcat</b>	Dedicated Acreage: <b>40</b> Acres	

1. Outline the acreage dedicated to the subject well by colored pencil or hachure marks on the plat below.
2. If more than one lease is dedicated to the well, outline each and identify the ownership thereof (both as to working interest and royalty).
3. If more than one lease of different ownership is dedicated to the well, have the interests of all owners been consolidated by communitization, unitization, force-pooling, etc?

☐ Yes ☐ No If answer is "yes," type of consolidation NA

If answer is "no," list the owners and tract descriptions which have actually been consolidated. (Use reverse side of this form if necessary.)

No allowable will be assigned to the well until all interests have been consolidated (by communitization, unitization, forced-pooling, or otherwise) or until a non-standard unit, eliminating such interests, has been approved by the Commission.

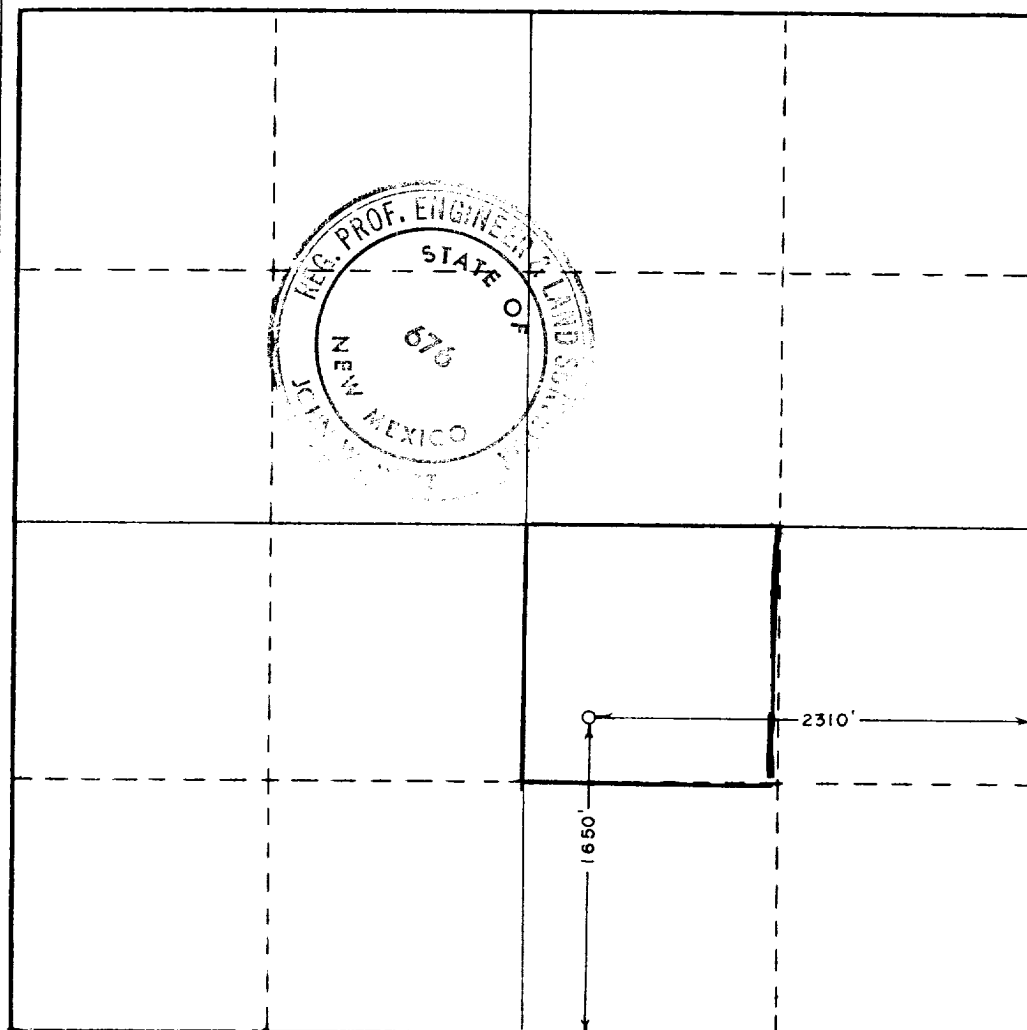

CERTIFICATION

I hereby certify that the information contained herein is true and complete to the best of my knowledge and belief.

Name Don L Sparks  
Don L. Sparks

Position  
Division Engineer

Company  
Freeport Oil Company

Date  
March 17, 1969

I hereby certify that the well location shown on this plat was plotted from field notes of actual surveys made by me or under my supervision, and that the same is true and correct to the best of my knowledge and belief.

Date Surveyed **MARCH 5, 1969**

Registered Professional Engineer and/or Land Surveyor

John W West

Certificate No. **676**