

NO. OF COPIES RECEIVED	
DISTRIBUTION	
SANTA FE	
FILE	
U.S.G.S.	
LAND OFFICE	
OPERATOR	

NEW MEXICO OIL CONSERVATION COMMISSION

30-025-2323

Form C-101
Revised 1-1-65

JUL 23 2 20 PM '69

5A. Indicate Type of Lease	
STATE <input checked="" type="checkbox"/>	FEE <input type="checkbox"/>
6. State Oil & Gas Lease No.	
B-10209	

APPLICATION FOR PERMIT TO DRILL, DEEPEN, OR PLUG BACK

1a. Type of Work		7. Unit Agreement Name	
b. Type of Well DRILL <input checked="" type="checkbox"/> DEEPEN <input type="checkbox"/> PLUG BACK <input type="checkbox"/> OIL WELL <input checked="" type="checkbox"/> GAS WELL <input type="checkbox"/> OTHER <input type="checkbox"/> SINGLE ZONE <input checked="" type="checkbox"/> MULTIPLE ZONE <input type="checkbox"/>		8. Farm or Lease Name Sinclair-State	
2. Name of Operator Texas American Oil Corporation		9. Well No. 1	
3. Address of Operator 1012 Midland Savings Building, Midland, Texas 79701		10. Field and Pool, or Wildcat Lazy J	
4. Location of Well UNIT LETTER 0 LOCATED 660 FEET FROM THE South LINE AND 2210 FEET FROM THE East LINE OF SEC. 21 TWP. 13S RGE. 33E NMPM		12. County Lea	
21. Elevations (Show whether DF, RT, etc.) 4264' GL		19. Proposed Depth 10,000	19A. Formation Penn
21A. Kind & Status Plug. Bond Blanket-Current	21B. Drilling Contractor Robinson Bros	20. Rotary or C.T. Rotary	
22. Approx. Date Work will start 7-25-69			

PROPOSED CASING AND CEMENT PROGRAM

SIZE OF HOLE	SIZE OF CASING	WEIGHT PER FOOT	SETTING DEPTH	SACKS OF CEMENT	EST. TOP
17 - 1/2	13-3/8	48-H	350	325	Surface
11	8-5/8	24 & 32-J	4100	325	3400
7-7/8	5-1/2	17 - J&N	TD	220	8800

Blow-out preventers will be installed when intermediate casing is run, and will be checked daily to TD.

THE COMMISSION MUST BE NOTIFIED
24 HOURS PRIOR TO RUNNING 13 3/8
CASING.

APPROVAL VALID
FOR 90 DAYS UNLESS
DRILLING COMMENCED,

EXPIRES 10-25-69

IN ABOVE SPACE DESCRIBE PROPOSED PROGRAM: IF PROPOSAL IS TO DEEPEN OR PLUG BACK, GIVE DATA ON PRESENT PRODUCTIVE ZONE AND PROPOSED NEW PRODUCTIVE ZONE. GIVE BLOWOUT PREVENTER PROGRAM, IF ANY.

I hereby certify that the information above is true and complete to the best of my knowledge and belief.

Signed [Signature] Title Production Superintendent Date July 22, 1969

(This space for State Use)

SUPERVISOR DISTRICT V

APPROVED BY [Signature] TITLE DATE JUL 25 1969

CONDITIONS OF APPROVAL, IF ANY:

XICO OIL CONSERVATION COMMISS
WELL LOCATION AND ACREAGE DEDICATION PLAT

Form C-102
 Supersedes C-128
 Effective 1-4-65

All distances must be from the outer boundaries of the Section.

Operator TEXAS AMERICAN OIL CORP.			Lease JUL 23 2:55 PM '69 SINCLAIR STATE #69		Well No. 1
Unit Letter O	Section 21	Township 13 SOUTH	Range 33 EAST	County LEA	
Actual Footage Location of Well: 660 feet from the SOUTH line and 2210 feet from the EAST line					
Ground Level Elev.	Producing Formation Penn	Pool LAZY J	Dedicated Acreage: 40 Acres		

1. Outline the acreage dedicated to the subject well by colored pencil or hachure marks on the plat below.
2. If more than one lease is dedicated to the well, outline each and identify the ownership thereof (both as to working interest and royalty).
3. If more than one lease of different ownership is dedicated to the well, have the interests of all owners been consolidated by communitization, unitization, force-pooling, etc?

☐ Yes ☐ No If answer is "yes," type of consolidation _____

If answer is "no," list the owners and tract descriptions which have actually been consolidated. (Use reverse side of this form if necessary.) _____

No allowable will be assigned to the well until all interests have been consolidated (by communitization, unitization, forced-pooling, or otherwise) or until a non-standard unit, eliminating such interests, has been approved by the Commission.

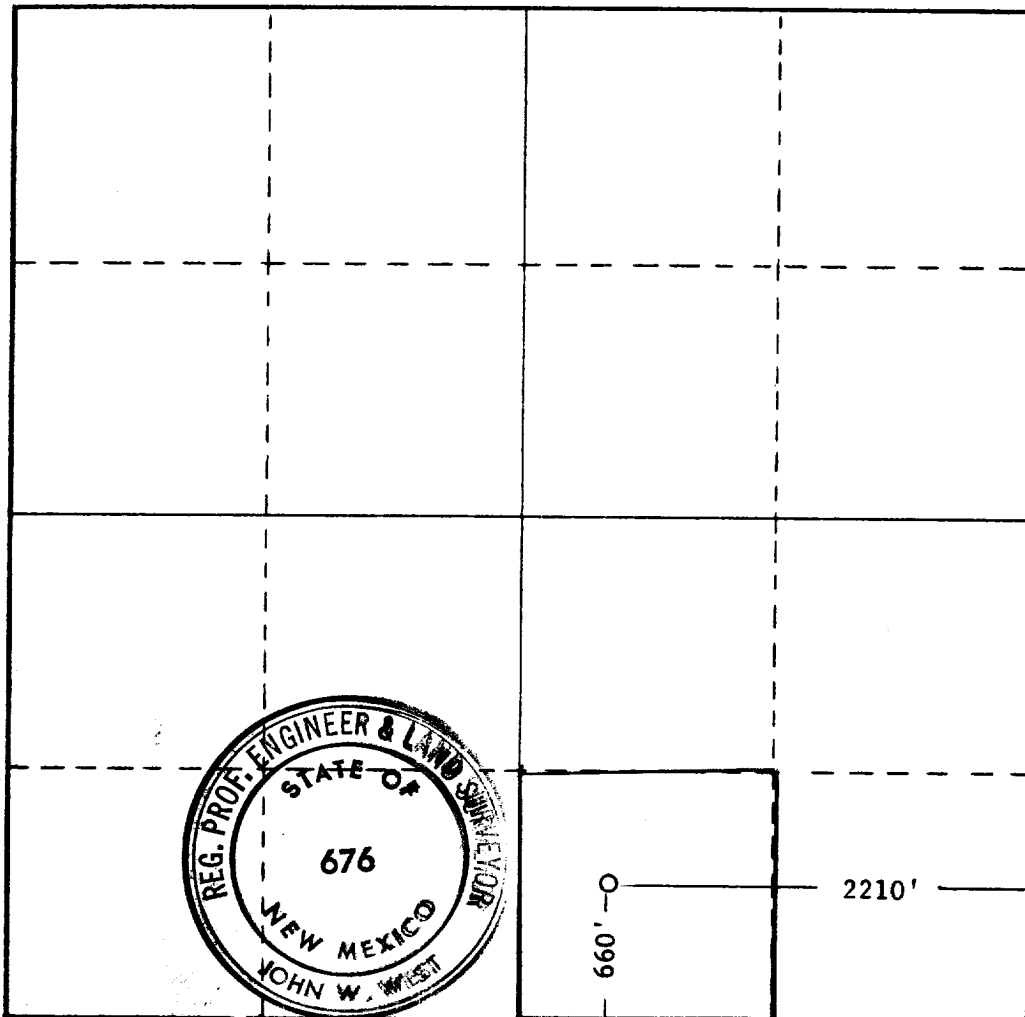

CERTIFICATION

I hereby certify that the information contained herein is true and complete to the best of my knowledge and belief.

Name *J. C. Warren*
 Position *Prod. Supt.*
 Company *Texas American Oil Corp.*
 Date *7-22-69*

I hereby certify that the well location shown on this plat was plotted from field notes of actual surveys made by me or under my supervision, and that the same is true and correct to the best of my knowledge and belief.

Date Surveyed
7-18-1969

Registered Professional Engineer and/or Land Surveyor

John W. West
 Certificate No. **676**

173