

DISTRICT I

P.O. Box 1980, Hobbs, NM 88240

DISTRICT II

P.O. Box Drawer DD, Artesia, NM 88210

DISTRICT III

1000 Rio Brazos Rd., Aztec, NM 87410

OIL CONSERVATION DIVISION

P.O. Box 2088

Santa Fe, New Mexico 87504-2088

WELL API NO.	30 025 23429
5. Indicate Type of Lease	STATE <input checked="" type="checkbox"/> FEE <input type="checkbox"/>
6. State Oil / Gas Lease No.	OG - 1516
7. Lease Name or Unit Agreement Name	NEW MEXICO -DM- STATE NCT-2
8. Well No.	1
9. Pool Name or Wildcat	S.W.D. Penn LAZY J PENN

SUNDRY NOTICES AND REPORTS ON WELL (DO NOT USE THIS FORM FOR PROPOSALS TO DRILL OR TO DEEPEN OR PLUG BACK TO A DIFFERENT RESERVOIR. USE "APPLICATION FOR PERMIT (FORM C-101) FOR SUCH PROPOSALS.)	
1. Type of Well:	OIL WELL <input type="checkbox"/> GAS WELL <input type="checkbox"/> OTHER INJECTOR <u>S.W.D.</u>
2. Name of Operator	TEXACO EXPLORATION & PRODUCTION INC.
3. Address of Operator	P.O. BOX 730, HOBBS, NM 88240
4. Well Location	Unit Letter <u>E</u> : 1980 Feet From The <u>NORTH</u> Line and <u>330</u> Feet From The <u>WEST</u> Line Section <u>21</u> Township <u>13S</u> Range <u>33E</u> NMPM <u>LEA</u> COUNTY
10. Elevation (Show whether DF, RKB, RT, GR, etc.)	4264'-GR

11.

Check Appropriate Box to Indicate Nature of Notice, Report, or Other Data

NOTICE OF INTENTION TO:

PERFORM REMEDIAL WORK ☐ PLUG AND ABANDON ☐
TEMPORARILY ABANDON ☐ CHANGE PLANS ☐
PULL OR ALTER CASING ☐
OTHER: ☐

SUBSEQUENT REPORT OF:

REMEDIAL WORK ☐ ALTERING CASING ☐
COMMENCE DRILLING OPERATION ☐ PLUG AND ABANDONMENT ☐
CASING TEST AND CEMENT JOB ☐
OTHER: Cleaned out to 9774' ☒

12. Describe Proposed or Completed Operations (Clearly state all pertinent details, and give pertinent dates, including estimated date of starting any proposed work) SEE RULE 1103.

9/29/94: MIRU. NU BOP. TOH with packer and tubing.

9/30/94: Cleaned out to 9774'.

10/1/94: TIH with packer on 2-3/8" tubing string. Circulated 210 bbls packer fluid and sat packer @ 9700'.
Acid stimulated perforations with 2000 gallons acid. Placed well on disposal and rig down.

10/11/94: Pressure test performed by Rowland Trucking to approximately 500 psi for 15 minutes <held>.

Original pressure chart is attached; a copy can be found on the reverse side of this form.

I hereby certify that the information above is true and complete to the best of my knowledge and belief.

SIGNATURE Darrell J. Carriger TITLE Engineering Assistant DATE 3/7/95
TYPE OR PRINT NAME Darrell J. Carriger Telephone No. 397-0426

(This space for State Use)

ORIGINAL SIGNED BY JERRY SEXTON

APPROVED BY DISTRICT I SUPERVISOR DATE MAR 09 1995

CONDITIONS OF APPROVAL, IF ANY:

my P

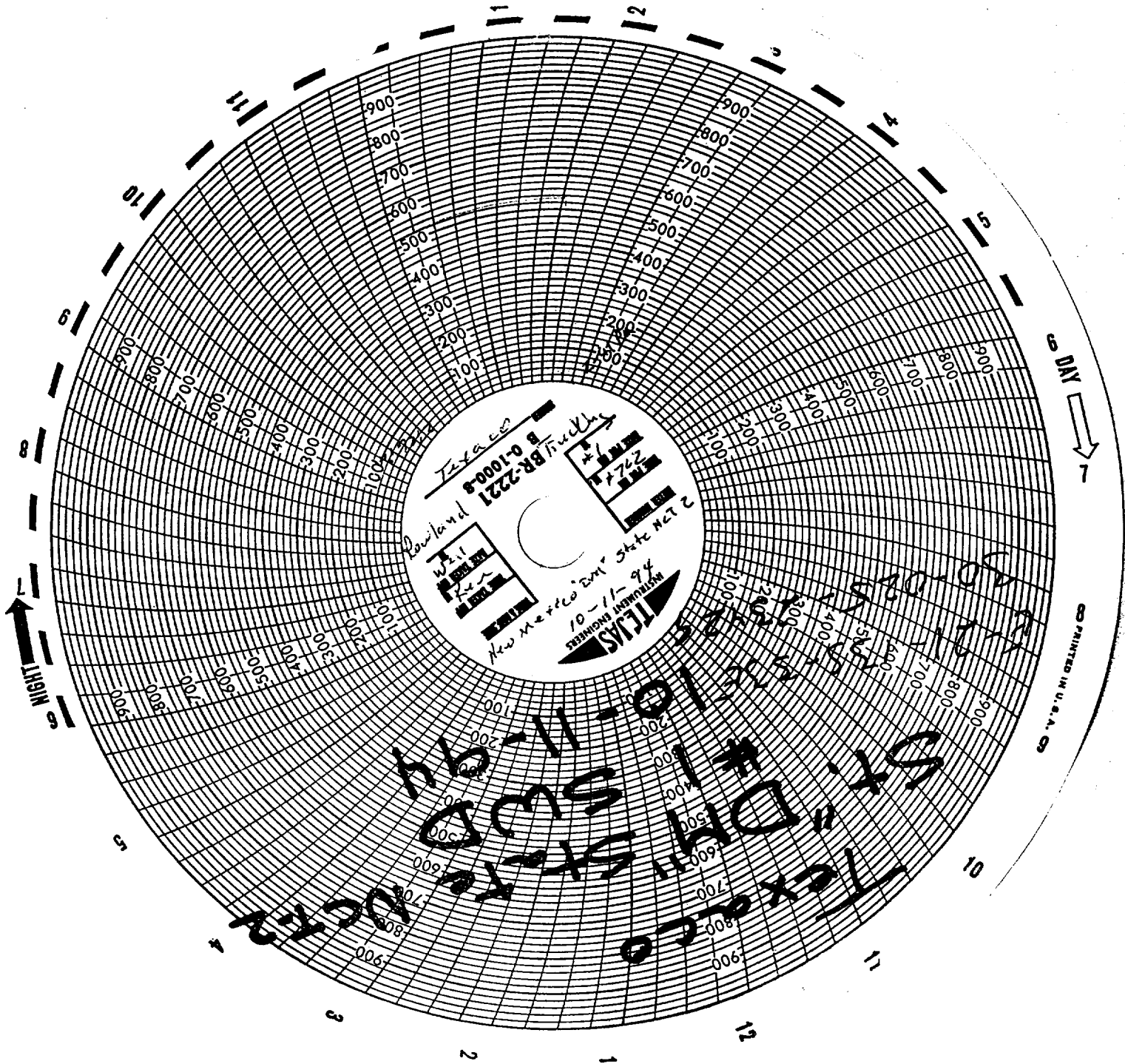

TEXACO
BR-2221
0-1000-8
New Mexico State
MEXICAN ENGINEERS
10-11-94

TEXACO
STANDARD
NEW MEXICO STATE
MEXICAN ENGINEERS
10-11-94