

NO. OF COPIES RECEIVED	
DISTRIBUTION	
SANTA FE	
FILE	
U.S.G.S.	
LAND OFFICE	
OPERATOR	

NEW MEXICO OIL CONSERVATION COMMISSION

Form C-101
Revised 1-1-65 *20-07-22/17*

5A. Indicate Type of Lease STATE <input checked="" type="checkbox"/> FEE <input type="checkbox"/>
5. State Oil & Gas Lease No. K-3138
7. Unit Agreement Name
8. Farm or Lease Name BAUM "F"
9. Well No. 1
10. Field and Pool, or Wildcat BAUM, UPPER PENN
12. County LEA
19. Proposed Depth 10,100
19A. Formation UPPER PENN
20. Rotary or C.T. ROTARY
21. Elevations (Show whether DF, RT, etc.) 4277 KB
21A. Kind & Status Plug. Bond BLANKET
21B. Drilling Contractor MORAN OIL PRODUCING & DRILLING CORPORATION
22. Approx. Date Work will start November 10, 1970

APPLICATION FOR PERMIT TO DRILL, DEEPEN, OR PLUG BACK

1a. Type of Work	DRILL <input type="checkbox"/>	DEEPEN <input type="checkbox"/>	PLUG BACK <input type="checkbox"/>
b. Type of Well OIL WELL <input checked="" type="checkbox"/> GAS WELL <input type="checkbox"/> OTHER <input type="checkbox"/>	SINGLE ZONE <input type="checkbox"/> MULTIPLE ZONE <input type="checkbox"/>		
2. Name of Operator MWJ PRODUCING COMPANY			
3. Address of Operator 413 FIRST NATIONAL BANK BUILDING			
4. Location of Well UNIT LETTER <u>L</u> LOCATED <u>2310</u> FEET FROM THE <u>SOUTH</u> LINE AND <u>990</u> FEET FROM THE <u>WEST</u> LINE OF SEC. <u>5</u> TWP. <u>14</u> RGE. <u>33</u> NMPM			
19. Proposed Depth 10,100	19A. Formation UPPER PENN	20. Rotary or C.T. ROTARY	
21. Elevations (Show whether DF, RT, etc.) 4277 KB	21A. Kind & Status Plug. Bond BLANKET	21B. Drilling Contractor MORAN OIL PRODUCING & DRILLING CORPORATION	22. Approx. Date Work will start November 10, 1970

PROPOSED CASING AND CEMENT PROGRAM

SIZE OF HOLE	SIZE OF CASING	WEIGHT PER FOOT	SETTING DEPTH	SACKS OF CEMENT	EST. TOP
17 1/4	13 3/8	48	340	400	Circ.
11	8 5/8	24 & 32	4000	300	2500
7 7/8	5 1/2	17	10100	200	9000

Location Exception: Case No. 4432
Order No. R-4038
Date: October 6, 1970

THE COMMISSION MUST BE NOTIFIED
24 HOURS BEFORE RUNNING 13 3/8"
CASING.

APPROVAL VALID
FOR 90 DAYS UNLESS
DRILLING COMMENCED,

EXPIRES Feb. 4, 1971

IN ABOVE SPACE DESCRIBE PROPOSED PROGRAM: IF PROPOSAL IS TO DEEPEN OR PLUG BACK, GIVE DATA ON PRESENT PRODUCTIVE ZONE AND PROPOSED NEW PRODUCTIVE ZONE. GIVE BLOWOUT PREVENTER PROGRAM, IF ANY.

I hereby certify that the information above is true and complete to the best of my knowledge and belief.

Signed Bob Alfano Title ENGINEER Date OCTOBER 28, 1970

(This space for State Use)

APPROVED BY John W. Runyan TITLE ENGINEER DATE NOV - 5 1970

CONDITIONS OF APPROVAL, IF ANY:

RECEIVED

MAY 14 1970

OIL CONSERVATION COMM.
HOUSTON, TEX.

**NEW MEXICO OIL CONSERVATION COMMISSION
WELL LOCATION AND ACREAGE DEDICATION PLAT**

Form C-102
Supersedes C-120
Effective 1-1-65

All distances must be from the outer boundaries of the Section.

Operator M W J PRODUCING CO.			Lease BAUM "F"		Well No. 1
Unit Letter L	Section 5	Township 14 SOUTH	Range 33 EAST	County LEA	
Actual Footage Location of Well: 2310 feet from the SOUTH line and 990 feet from the WEST line					
Ground Level Elev. 9266.3	Producing Formation UPPER PENN		Pool BAUM, UPPER PENN		Dedicated Acreage: 160 Acres

1. Outline the acreage dedicated to the subject well by colored pencil or hatchure marks on the plat below.
2. If more than one lease is dedicated to the well, outline each and identify the ownership thereof (both as to working interest and royalty).
3. If more than one lease of different ownership is dedicated to the well, have the interests of all owners been consolidated by communitization, unitization, force-pooling, etc?

☐ Yes ☐ No If answer is "yes," type of consolidation _____

If answer is "no," list the owners and tract descriptions which have actually been consolidated. (Use reverse side of this form if necessary.) _____

No allowable will be assigned to the well until all interests have been consolidated (by communitization, unitization, forced-pooling, or otherwise) or until a non-standard unit, eliminating such interests, has been approved by the Commission.

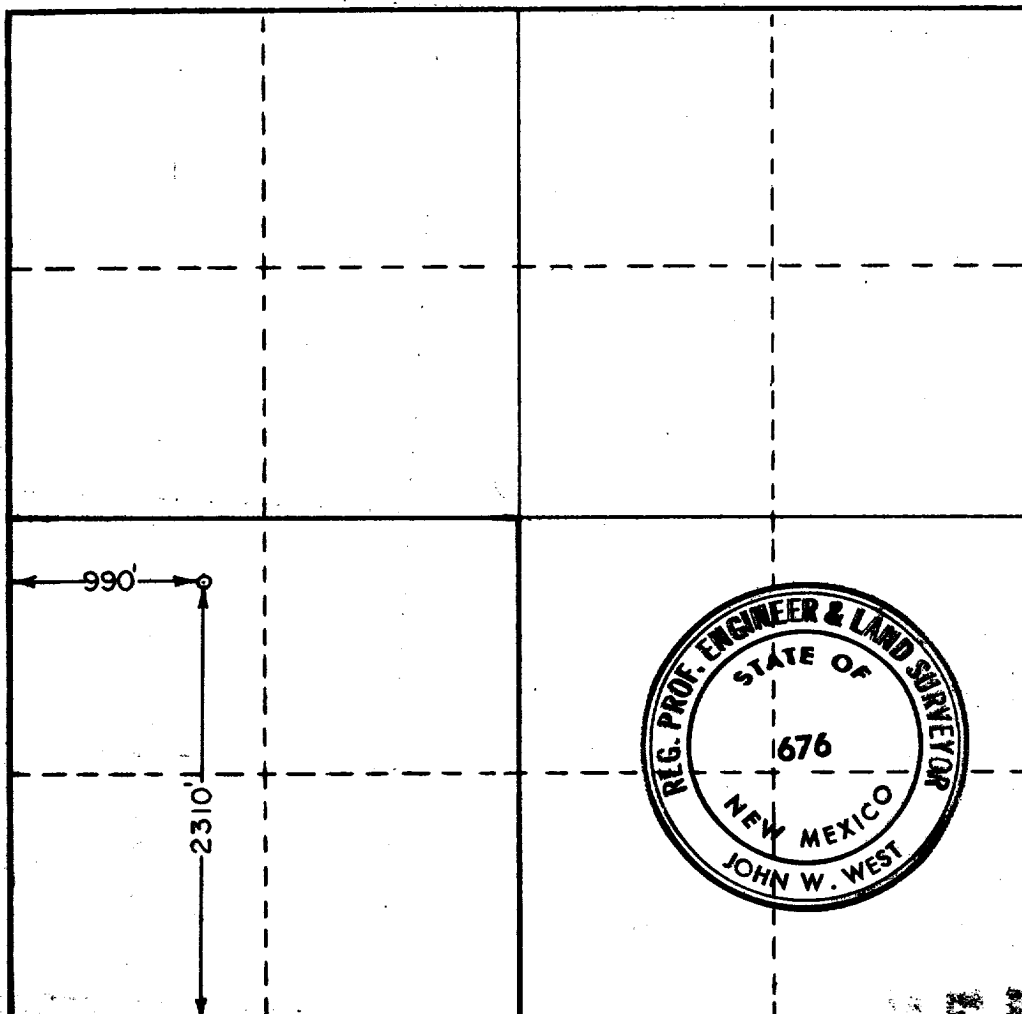

CERTIFICATION

I hereby certify that the information contained herein is true and complete to the best of my knowledge and belief.

Bob Alexander

Name	BOB ALEXANDER
Position	ENGINEER
Company	MWJ PRODUCING COMPANY
Date	OCTOBER 28, 1970

I hereby certify that the well location shown on this plat was plotted from field notes of actual surveys made by me or under my supervision, and that the same is true and correct to the best of my knowledge and belief.

Date Surveyed	OCTOBER 24, 1970
Registered Professional Engineer and/or Land Surveyor	

John W. West

Certificate No. **676**

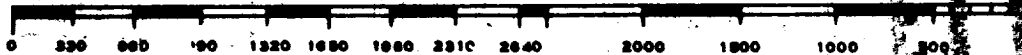

68-5-9 8024

ELF

ELF

RECEIVED

DEC 14 1970

OIL CONSERVATION COMM.
HOBBS, N. M.