

NO. OF COPIES RECEIVED	
DISTRIBUTION	
SANTA FE	
FILE	
U.S.G.S.	
LAND OFFICE	
OPERATOR	

NEW MEXICO OIL CONSERVATION COMMISSION

Form C-101
Revised 1-1-65

5A. Indicate Type of Lease STATE <input checked="" type="checkbox"/> FEE <input type="checkbox"/>
5. State Oil & Gas Lease No. L 5164
7. Unit Agreement Name
8. Farm or Lease Name New Mexico "B"
9. Well No. 1
10. Field and Pool, or Wildcat Undesignated
12. County Lea
19. Proposed Depth 10600
19A. Formation Penn
20. Rotary or C.T. Rotary
21. Elevations (Show whether DF, RT, etc.) 4145 GR
21A. Kind & Status Plug. Bond Blanket on file
21B. Drilling Contractor Marcum Drilling Co.
22. Approx. Date Work will start 3-27-72

APPLICATION FOR PERMIT TO DRILL, DEEPEN, OR PLUG BACK

1a. Type of Work b. Type of Well OIL WELL <input checked="" type="checkbox"/> GAS WELL <input type="checkbox"/> OTHER <input type="checkbox"/> DEEPEN <input type="checkbox"/> PLUG BACK <input type="checkbox"/> SINGLE ZONE <input checked="" type="checkbox"/> MULTIPLE ZONE <input type="checkbox"/>	2. Name of Operator Amini Oil Company	3. Address of Operator 400 Wall Towers West - Midland, Texas 79701	4. Location of Well UNIT LETTER L LOCATED 560 FEET FROM THE West LINE AND 2080 FEET FROM THE South LINE OF SEC. 32 TWP. 14S RGE. 34E NMPM
23. PROPOSED CASING AND CEMENT PROGRAM			

SIZE OF HOLE	SIZE OF CASING	WEIGHT PER FOOT	SETTING DEPTH	SACKS OF CEMENT	EST. TOP
15"	12-3/4"	32.38#	390	350	Surface
11"	8-5/8"	24# & 32#	4200	400	2500
7-7/8"	5-1/2"	17"	10600	400	7900

APPROVAL VALID
FOR 60 DAYS
EXPIRES 6/24/72

June 24, 1972

THE COMMISSION MUST BE NOTIFIED
24 HOURS PRIOR TO FINISHING 12 3/4"
CASING.

IN ABOVE SPACE DESCRIBE PROPOSED PROGRAM: IF PROPOSAL IS TO DEEPEN OR PLUG BACK, GIVE DATA ON PRESENT PRODUCTIVE ZONE AND PROPOSED NEW PRODUCTIVE ZONE. GIVE BLOWOUT PREVENTER PROGRAM, IF ANY.

I hereby certify that the information above is true and complete to the best of my knowledge and belief.

Signed Marin Rodwin Title Agent Date 3-27-72

(This space for State Use)

Orig. Signed by
John Runyan
Geologist

APPROVED BY _____ DATE MAR 29 1972
CONDITIONS OF APPROVAL, IF ANY:

RECEIVED

MAY 11 1977

OIL CONSERVATION COMM.
EDMOND, N. M.

NEW MEXICO OIL CONSERVATION COMMISSION
WELL LOCATION AND ACREAGE DEDICATION PLAT

Form C-102
Supersedes C-128
Effective 1-1-65

All distances must be from the outer boundaries of the Section.

Operator AMINI OIL CO.		Lease "B"		Well No. 1	
Unit Letter L	Section 32	Township 14 SOUTH	Range 34 EAST	County LEA	
Actual Footage Location of Well: 2080 feet from the SOUTH line and 560 feet from the WEST line					
Ground Level Elev. 4135.10	Producing Formation PENN.	Pool TRES PAPALOTES		Dedicated Acreage: 160 Acres	

1. Outline the acreage dedicated to the subject well by colored pencil or hachure marks on the plat below.
2. If more than one lease is dedicated to the well, outline each and identify the ownership thereof (both as to working interest and royalty).
3. If more than one lease of different ownership is dedicated to the well, have the interests of all owners been consolidated by communitization, unitization, force-pooling, etc?

☐ Yes ☐ No If answer is "yes," type of consolidation _____

If answer is "no," list the owners and tract descriptions which have actually been consolidated. (Use reverse side of this form if necessary.) _____

No allowable will be assigned to the well until all interests have been consolidated (by communitization, unitization, forced-pooling, or otherwise) or until a non-standard unit, eliminating such interests, has been approved by the Commission.

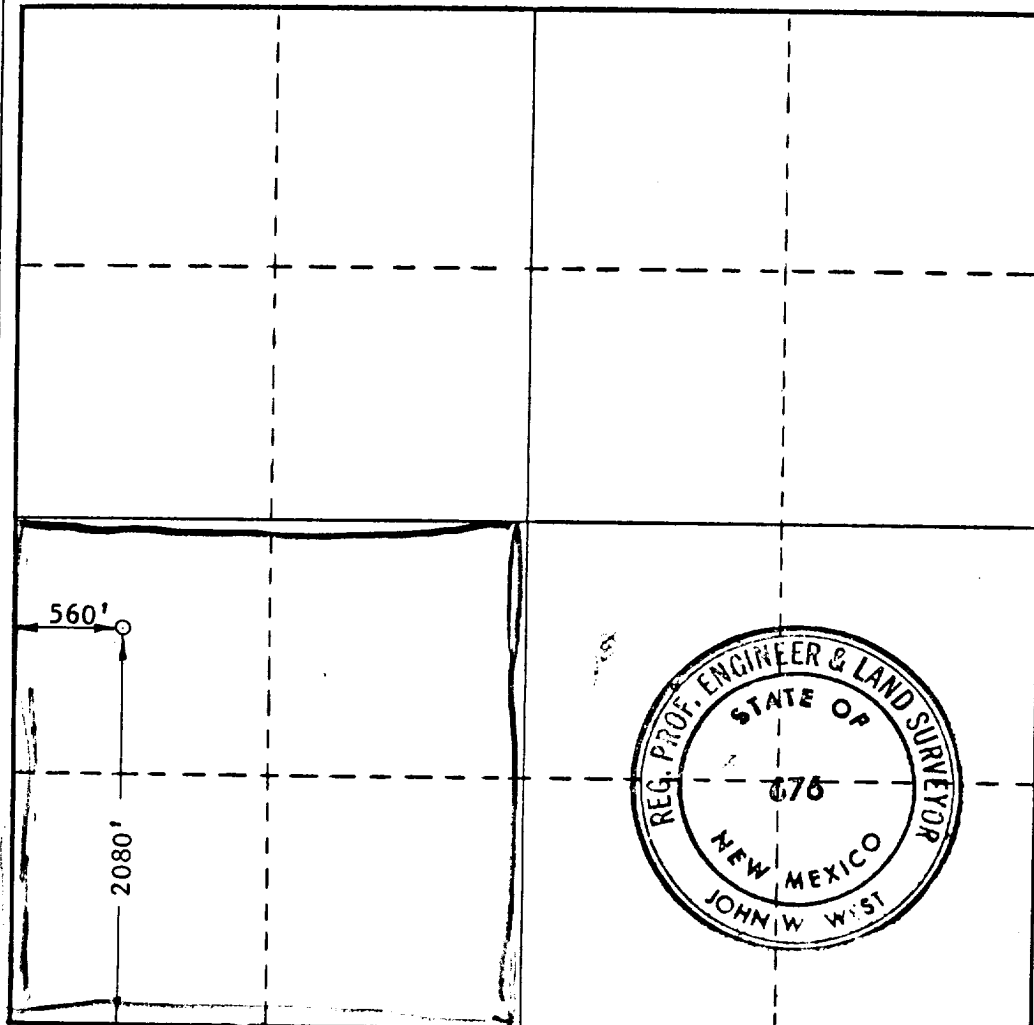

CERTIFICATION

I hereby certify that the information contained herein is true and complete to the best of my knowledge and belief.

Name **John W. West**

Position
AGENT

Company
AMINI OIL CO.

Date
MARCH 28, 1972

I hereby certify that the well location shown on this plat was plotted from field notes of actual surveys made by me or under my supervision, and that the same is true and correct to the best of my knowledge and belief.

Date Surveyed
MARCH 19, 1972

Registered Professional Engineer and/or Land Surveyor

John W. West
Certificate No. **676**

