

NO. OF COPIES RECEIVED	
DISTRIBUTION	
SANTA FE	
FILE	
U.S.G.S.	
LAND OFFICE	
OPERATOR	

NEW MEXICO OIL CONSERVATION COMMISSION

Form C-101
Revised 1-1-65

5A. Indicate Type of Lease STATE <input checked="" type="checkbox"/> FEE <input type="checkbox"/>
5. State Oil & Gas Lease No. LG-0029 & L-3374
7. Unit Agreement Name
8. Farm or Lease Name State "A"
9. Well No. 1
10. Undesignated Cerca/Upper Penn
12. County Lea
19. Proposed Depth 10,600'
19A. Formation Upper Penn
20. Rotary or C.T. Rotary
21. Elevations (Show whether DF, RT, etc.) 4152 GL
21A. Kind & Status Plug. Bond \$10,000 Blanket
21B. Drilling Contractor Tri-Service Drlg. Co.
22. Approx. Date Work will start September 22, 1972

APPLICATION FOR PERMIT TO DRILL, DEEPEN, OR PLUG BACK

1a. Type of Work DRILL <input checked="" type="checkbox"/> DEEPEN <input type="checkbox"/> PLUG BACK <input type="checkbox"/>
b. Type of Well OIL WELL <input checked="" type="checkbox"/> GAS WELL <input type="checkbox"/> OTHER <input type="checkbox"/> SINGLE ZONE <input checked="" type="checkbox"/> MULTIPLE ZONE <input type="checkbox"/>
2. Name of Operator Mark Production Company
3. Address of Operator 330 Citizens Bank Building, Tyler, Texas 75701
4. Location of Well UNIT LETTER N LOCATED 2130 FEET FROM THE West LINE AND 660 FEET FROM THE South LINE OF SEC. 8 TWP. 14-S RGE. 34-E NMPM
21. Elevations (Show whether DF, RT, etc.) 4152 GL
21A. Kind & Status Plug. Bond \$10,000 Blanket
21B. Drilling Contractor Tri-Service Drlg. Co.
22. Approx. Date Work will start September 22, 1972

PROPOSED CASING AND CEMENT PROGRAM

SIZE OF HOLE	SIZE OF CASING	WEIGHT PER FOOT	SETTING DEPTH	SACKS OF CEMENT	EST. TOP
17-1/2"	12-3/4"	32#	410'	415	Circ
11"	8-5/8"	24# & 32#	4,400'	375	
7-7/8"	4-1/2"	10.5# & 11.6#	10,600'	375	

APPROVAL VALID
FOR 90 DAYS UNLESS
SIGNED & COMMENCED,

EXPIRES 12-18-72

IN ABOVE SPACE DESCRIBE PROPOSED PROGRAM: IF PROPOSAL IS TO DEEPEN OR PLUG BACK, GIVE DATA ON PRESENT PRODUCTIVE ZONE AND PROPOSED NEW PRODUCTIVE ZONE. GIVE BLOWOUT PREVENTER PROGRAM, IF ANY.

I hereby certify that the information above is true and complete to the best of my knowledge and belief.

Signed *Raymond Thompson* Title **Assistant Secretary** Date **September 15, 1972**

(This space for State Use)

APPROVED BY *[Signature]* TITLE **SUPERVISOR DISTRICT I** DATE **SEP 18 1972**

CONDITIONS OF APPROVAL, IF ANY:

RECEIVED

SEP 18 1972

OIL CONSERVATION COMM.
HOBBBS N. H.

190 112

**NEW MEXICO OIL CONSERVATION COMMISSION
WELL LOCATION AND ACREAGE DEDICATION PLAT**

Form C-102
Supersedes C-128
Effective 1-1-65

All distances must be from the outer boundaries of the Section.

Operator MARK PRODUCTION COMPANY			Lease STATE "A"		Well No. 1
Unit Letter N	Section 8	Township 14-S	Range 34-E	County LEA	
Actual Footage Location of Well: 660 feet from the SOUTH line and 2130 feet from the WEST line					
Ground Level Elev. 4152	Producing Formation UPPER - PENN		Pool CERCA UPPER PENNSYLVANIA	Dedicated Acreage: 160 Acres	

1. Outline the acreage dedicated to the subject well by colored pencil or hatchure marks on the plat below.
2. If more than one lease is dedicated to the well, outline each and identify the ownership thereof (both as to working interest and royalty). **ONE OWNER**
3. If more than one lease of different ownership is dedicated to the well, have the interests of all owners been consolidated by communitization, unitization, force-pooling, etc?

☒ Yes ☐ No If answer is "yes," type of consolidation Communitization

If answer is "no," list the owners and tract descriptions which have actually been consolidated. (Use reverse side of this form if necessary.) _____

No allowable will be assigned to the well until all interests have been consolidated (by communitization, unitization, forced-pooling, or otherwise) or until a non-standard unit, eliminating such interests, has been approved by the Commission.

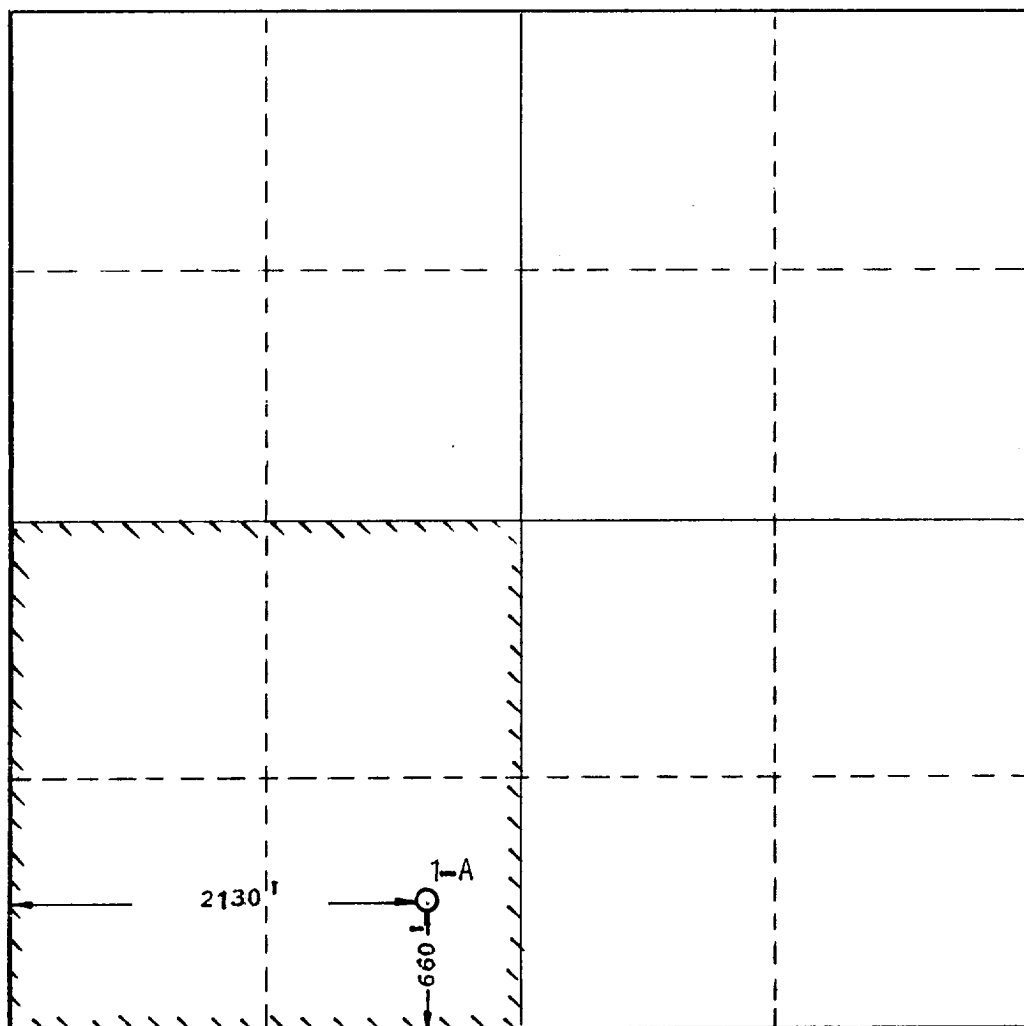

CERTIFICATION

I hereby certify that the information contained herein is true and complete to the best of my knowledge and belief.

Gaylon Thompson
Name
Gaylon Thompson

Position
Assistant Secretary

Company
Mark Production Company

Date
September 15, 1972

I hereby certify that the well location shown on this plat was plotted from field notes of actual surveys made by me or under my supervision, and that the same is true and correct to the best of my knowledge and belief.

Date Surveyed
September 12, 1972

Registered Professional Engineer and/or Land Surveyor

Myrtle E. Shover
Certificate No.

2189

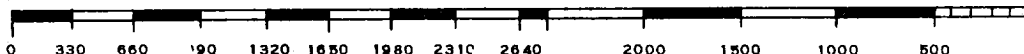

173

RECEIVED

SEP 1 1972

OLSON, R. L. (1972)
1972