

NO. OF COPIES RECEIVED	
DISTRIBUTION	
SANTA FE	
FILE	
U.S.G.S.	
LAND OFFICE	
OPERATOR	

# NEW MEXICO OIL CONSERVATION COMMISSION

Form C-101  
Revised 1-1-65

5A. Indicate Type of Lease	
STATE <input type="checkbox"/>	FEE <input checked="" type="checkbox"/>
5. State Oil & Gas Lease No.	

## APPLICATION FOR PERMIT TO DRILL, DEEPEN, OR PLUG BACK

1a. Type of Work		7. Unit Agreement Name	
b. Type of Well DRILL <input checked="" type="checkbox"/> DEEPEN <input type="checkbox"/> PLUG BACK <input type="checkbox"/> OIL WELL <input checked="" type="checkbox"/> GAS WELL <input type="checkbox"/> OTHER <input type="checkbox"/> SINGLE ZONE <input checked="" type="checkbox"/> MULTIPLE ZONE <input type="checkbox"/>		8. Farm or Lease Name Markham	
2. Name of Operator Tom L. Ingram		9. Well No. 1	
3. Address of Operator POB 1757, Roswell, New Mexico 88201		10. Field and Pool, or Wildcat Undesignated-Devonian	
4. Location of Well UNIT LETTER <u>L</u> LOCATED <u>1980</u> FEET FROM THE <u>South</u> LINE AND <u>660</u> FEET FROM THE <u>West</u> LINE OF SEC. <u>23</u> TWP. <u>12S</u> RGE. <u>37E</u> NMPM		12. County Lea	
19. Proposed Depth 12,300		19A. Formation Devonian	
20. Rotary or C.T. Rotary tool			
21. Elevations (Show whether DF, RT, etc.) 3894 GR		21A. Kind & Status Plug. Bond Statewide	
21B. Drilling Contractor Tri Service Drilling Co.		22. Approx. Date Work will start June 1, 1973	

## PROPOSED CASING AND CEMENT PROGRAM

SIZE OF HOLE	SIZE OF CASING	WEIGHT PER FOOT	SETTING DEPTH	SACKS OF CEMENT	EST. TOP
17"	11-3/4	42#	400'	400	circ.
11"	8-5/8	24-28#	4500	1000	
7-7/8"	5-1/2	17#	12,300	800	

Propose to drill from surface to TD, log, set casing, perforate and stimulate.  
Blow-out preventor will be used from surface casing to TD.

IN ABOVE SPACE DESCRIBE PROPOSED PROGRAM: IF PROPOSAL IS TO DEEPEN OR PLUG BACK, GIVE DATA ON PRESENT PRODUCTIVE ZONE AND PROPOSED NEW PRODUCTIVE ZONE. GIVE BLOWOUT PREVENTER PROGRAM, IF ANY.

I hereby certify that the information above is true and complete to the best of my knowledge and belief.

Signed Tom L. Ingram Title Operator Date May 24, 1973

(This space for State Use)

APPROVED BY W. W. Munson TITLE  DATE

CONDITIONS OF APPROVAL, IF ANY:

**NEW MEXICO OIL CONSERVATION COMMISSION  
WELL LOCATION AND ACREAGE DEDICATION PLAT**

Form C-102  
Supersedes C-128  
Effective 1-1-65

All distances must be from the outer boundaries of the Section.

Operator <b>TOM L. INGRAM</b>			Lease <b>MARKHAM</b>		Well No. <b>1</b>
Unit Letter <b>L</b>	Section <b>23</b>	Township <b>12 SOUTH</b>	Range <b>37 EAST</b>	County <b>LEA</b>	
Actual Footage Location of Well: <div style="display: flex; justify-content: space-between;"> <span>1980 feet from the <b>SOUTH</b> line and</span> <span>660 feet from the <b>WEST</b> line</span> </div>					
Ground Level Elev. <b>3894'</b>	Producing Formation <b>Devonian</b>	Pool <b>Undesignated</b>	Dedicated Acreage: <b>80</b> Acres		

1. Outline the acreage dedicated to the subject well by colored pencil or hachure marks on the plat below.
2. If more than one lease is dedicated to the well, outline each and identify the ownership thereof (both as to working interest and royalty).
3. If more than one lease of different ownership is dedicated to the well, have the interests of all owners been consolidated by communitization, unitization, force-pooling, etc?

☐ Yes   ☐ No   If answer is "yes," type of consolidation \_\_\_\_\_

If answer is "no," list the owners and tract descriptions which have actually been consolidated. (Use reverse side of this form if necessary.) \_\_\_\_\_

No allowable will be assigned to the well until all interests have been consolidated (by communitization, unitization, forced-pooling, or otherwise) or until a non-standard unit, eliminating such interests, has been approved by the Commission.

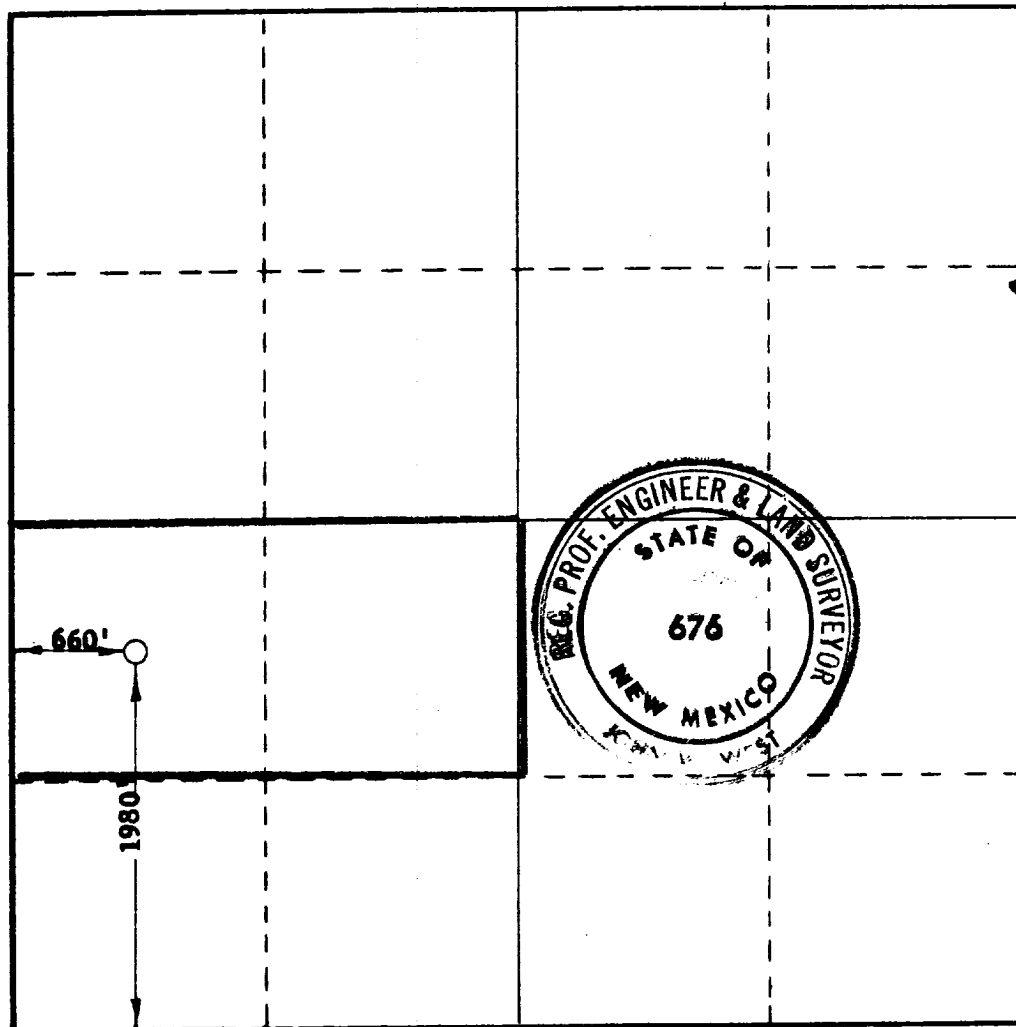

**CERTIFICATION**

I hereby certify that the information contained herein is true and complete to the best of my knowledge and belief.

Name *Tom L. Ingram*  
Position **OPERATOR**

Company **TOM L. INGRAM**

Date **MAY 24, 1973**

I hereby certify that the well location shown on this plat was plotted from field notes of actual surveys made by me or under my supervision, and that the same is true and correct to the best of my knowledge and belief.

Date Surveyed **MAY 19, 1973**

Registered Professional Engineer and/or Land Surveyor  
*John W West*  
Certificate No. **676**

0 320 640 960 1280 1600 1920 2240 2560 2880 3200 3520 3840 4160 4480 4800 5120 5440 5760 6080 6400 6720 7040 7360 7680 8000

ETI