

NO. OF COPIES RECEIVED
DISTRIBUTION
SANTA FE
FILE
U.S.G.S.
LAND OFFICE
OPERATOR

NEW MEXICO OIL CONSERVATION COMMISSION

Form C-101
Revised 1-1-65

5A. Indicate Type of Lease	
STATE <input checked="" type="checkbox"/>	FEE <input type="checkbox"/>
5. State Oil & Gas Lease No.	
L-6326	

APPLICATION FOR PERMIT TO DRILL, DEEPEN, OR PLUG BACK

1a. Type of Work		7. Unit Agreement Name	
b. Type of Well DRILL <input checked="" type="checkbox"/> DEEPEN <input type="checkbox"/> PLUG BACK <input type="checkbox"/>		8. Farm or Lease Name	
OIL WELL <input checked="" type="checkbox"/> GAS WELL <input type="checkbox"/> OTHER <input type="checkbox"/>		State '32'	
2. Name of Operator		9. Well No.	
R. L. Burns Corp.		1	
3. Address of Operator		10. Field and Pool, or Wildcat	
3313 Republic Bank Tower - Dallas, Texas 75201		Wildcat	
4. Location of Well		12. County	
UNIT LETTER A LOCATED 660 FEET FROM THE North LINE		Lea	
AND 660 FEET FROM THE East LINE OF SEC. 32 TWP. 14S RGE. 32E NMPM			
19. Proposed Depth		19A. Formation	20. Rotary or C.T.
10,000'		Bough "C"	Rotary
21. Elevations (Show whether DF, RT, etc.)	21A. Kind & Status Plug. Bond	21B. Drilling Contractor	22. Approx. Date Work will start
4328.7' Gr.	Blanket Bond in effect	Cactus Drlg. Corp.	12-23-74

PROPOSED CASING AND CEMENT PROGRAM

SIZE OF HOLE	SIZE OF CASING	WEIGHT PER FOOT	SETTING DEPTH	SACKS OF CEMENT	EST. TOP
14-7/8"	13-3/8"	45#	375'	150	Circulate
9-7/8"	8-5/8"	32#	3,900'	500	2,900'
7-7/8"	5-1/2"	17#	10,000'	250	9,000'

APPROVAL VALID
FOR 90 DAYS UNLESS
DRILLING COMMENCED,
EXPIRES 4-8-75

IN ABOVE SPACE DESCRIBE PROPOSED PROGRAM: IF PROPOSAL IS TO DEEPEN OR PLUG BACK, GIVE DATA ON PRESENT PRODUCTIVE ZONE AND PROPOSED NEW PRODUCTIVE ZONE. GIVE BLOWOUT PREVENTER PROGRAM, IF ANY.

I hereby certify that the information above is true and complete to the best of my knowledge and belief.

Signed John D. Kuttel Title Petroleum Engineer Date Dec. 23, 1974

(This space for State Use)

APPROVED BY John D. Kuttel TITLE Petroleum Engineer DATE Dec. 23, 1974

CONDITIONS OF APPROVAL, IF ANY:

JAN 6 1975

OIL CONSERVATION COM
HOBBS, N. M.

1. Division 1-10

1. OIL CONSERVATION COMMISSION
WELL LOCATION AND ACREAGE DEDICATION PLAT

Form 7-1-72
Supersedes 6-1-74
Effective 1-1-75

All distances must be from the outer boundaries of the Section

Owner R. L. Burns Corp.		Lease State 32		Section 1	
Section A	Section 32	Township 14 South	Range 32 East	County Lea	
Distance 660		Direction North	Distance 660	Direction East	
Section 4328.7	Section Pennsylvanian	Section Wildcat	Section NE 1	Section NE 1	

- Outline the acreage dedicated to the subject well by colored pencil or hatchure marks on the plat below.
 - If more than one lease is dedicated to the well, outline each and identify the ownership thereof (both as to working interest and royalty).
 - If more than one lease of different ownership is dedicated to the well, have the interests of all owners been consolidated by communitization, unitization, force-pooling, etc?
- Yes ☐ No ☐ If answer is "yes" type of consolidation _____

If answer is "no" list the owners and tract descriptions which have actually been consolidated. Use reverse side of this form if necessary. _____

No allowable will be assigned to the well until all interests have been consolidated (by communitization, unitization, force-pooling, or otherwise) or until a non-standard unit, eliminating such interests, has been approved by the Commission.

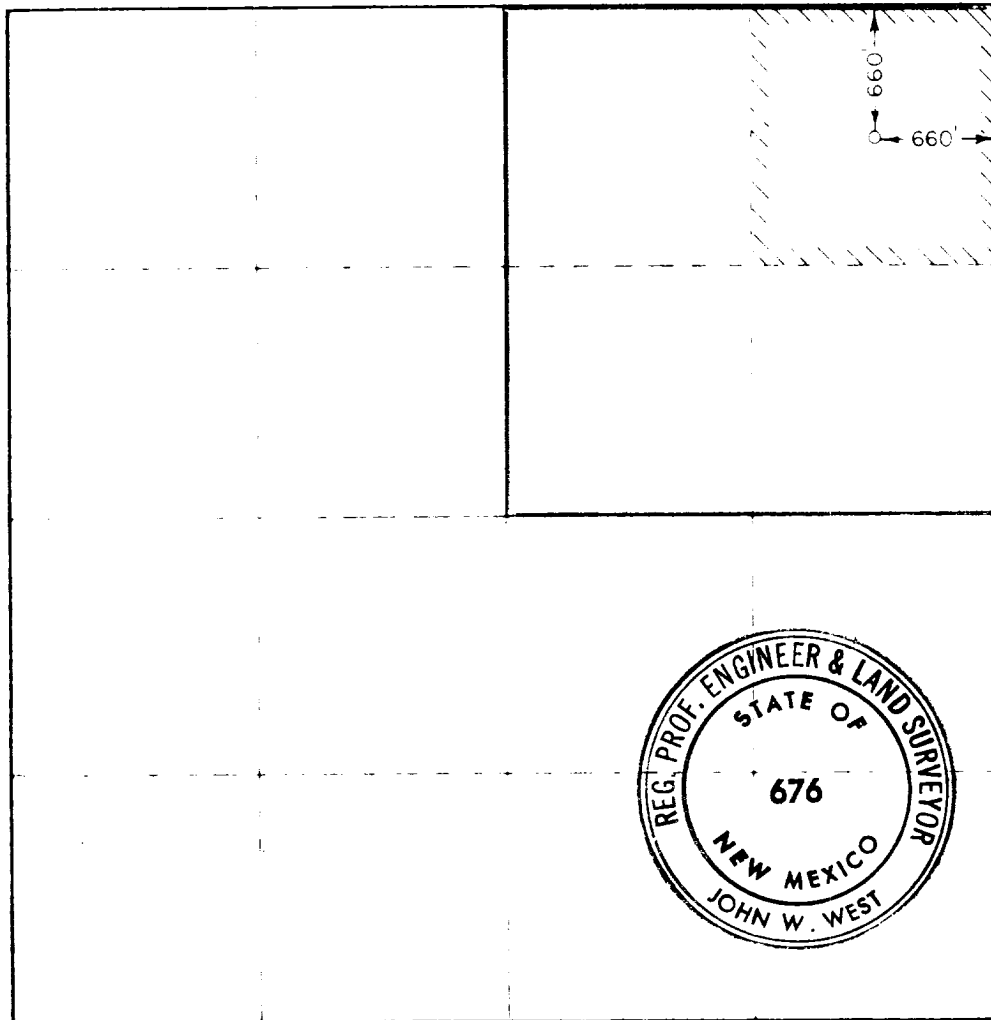

CERTIFICATION

I hereby certify that the information contained herein is true and complete to the best of my knowledge and belief.

Signature
John D. Dutton

Petroleum Engineer

R. L. Burns Corp.

December 30, 1974

I hereby certify that the well location shown on this plat was plotted from field notes of actual surveys made by me or under my supervision, and that the same is true and correct to the best of my knowledge and belief.

Date Surveyed

December 17, 1974

Registered Professional Engineer and Land Surveyor

Signature
John W. West

676

JAN 6 1975
OIL CONSERVATION COM
HOBBS, N. M.