

UNITED STATES  
DEPARTMENT OF THE INTERIOR  
GEOLOGICAL SURVEY

5. LEASE DESIGNATION AND SERIAL NO.  
NM-19213-A

6. IF INDIAN, ALLOTTEE OR TRIBE NAME

7. UNIT AGREEMENT NAME

8. FARM OR LEASE NAME

Trinity

9. WELL NO.

1

10. FIELD AND POOL, OR WILDCAT

Wildcat

11. SEC., T., R., M., OR BLK.  
AND SURVEY OR AREA

Sec. 28, T12S, R38E

12. COUNTY OR PARISH

Lea

13. STATE

NM

APPLICATION FOR PERMIT TO DRILL, DEEPEN, OR PLUG BACK

1a. TYPE OF WORK

DRILL ☒

DEEPEN ☐

PLUG BACK ☐

b. TYPE OF WELL

OIL  
WELL ☒

GAS  
WELL ☐

OTHER

SINGLE  
ZONE ☒

MULTIPLE  
ZONE ☐

2. NAME OF OPERATOR

Tom L. Ingram

3. ADDRESS OF OPERATOR

POB 1757, Roswell, New Mexico 88201

4. LOCATION OF WELL (Report location clearly and in accordance with any State requirements.)\*

At surface

766' FSL & 554 FWL of Sec. 28

At proposed prod. zone

Same

14. DISTANCE IN MILES AND DIRECTION FROM NEAREST TOWN OR POST OFFICE\*

12 miles east of Tatum

15. DISTANCE FROM PROPOSED\*  
LOCATION TO NEAREST  
PROPERTY OR LEASE LINE, FT.  
(Also to nearest drilg. unit line, if any)

660'

16. NO. OF ACRES IN LEASE

40

17. NO. OF ACRES ASSIGNED  
TO THIS WELL

40

18. DISTANCE FROM PROPOSED LOCATION\*  
TO NEAREST WELL, DRILLING, COMPLETED,  
OR APPLIED FOR, ON THIS LEASE, FT.

No other well

19. PROPOSED DEPTH

12,500

20. ROTARY OR CABLE TOOLS

RT

21. ELEVATIONS (Show whether DF, RT, GR, etc.)

22. APPROX. DATE WORK WILL START\*

March 10, 1975

23. PROPOSED CASING AND CEMENTING PROGRAM

| SIZE OF HOLE | SIZE OF CASING | WEIGHT PER FOOT | SETTING DEPTH | QUANTITY OF CEMENT |
|--------------|----------------|-----------------|---------------|--------------------|
| 20           | 13-3/8         | 48#             | 350           | 400 circulate      |
| 11           | 8-5/8          | 24 & 36#        | 4525          | 500                |
| 7-7/8        | 5-1/2          | 17 & 20#        | 12,500        | 1000               |

Drill to TD and log. If productive, run casing. perforate, stimulate and complete.

Blowout preventer will be used from surface casing to TD. (See attached.)

Operator has nation-wide bond.

Expires **MAY 25 1975**

IN ABOVE SPACE DESCRIBE PROPOSED PROGRAM: If proposal is to deepen or plug back, give data on present productive zone and proposed new productive zone. If proposal is to drill or deepen directionally, give pertinent data on subsurface locations and measured and true vertical depths. Give blowout preventer program, if any.

24. SIGNED Tom L. Ingram TITLE Operator DATE 2/6/75

(This space for Federal or State office use)

PERMIT NO.

APPROVAL DATE

APPROVED BY

TITLE

DATE

CONDITIONS OF APPROVAL, IF ANY:

\*See Instructions On Reverse Side

RECEIVED

MAR 1957

GEOL CONSERVATION COMM.  
HOBBS, N. M.

**NEW MEXICO OIL CONSERVATION COMMISSION  
WELL LOCATION AND ACREAGE DEDICATION PLAT**

Form C-102  
Supersedes C-128  
Effective 1-1-65

All distances must be from the outer boundaries of the Section

|   |   |                             |                         |                      |                                       |
|---|---|-----------------------------|-------------------------|----------------------|---------------------------------------|
| Owner<br><b>Tom L. Ingram</b>   |   |                             | Lease<br><b>Trinity</b> |                      | Well No.<br><b>1</b>                  |
| Section<br><b>M</b>   | Section<br><b>28</b>                    | Township<br><b>12 South</b> | Range<br><b>38 East</b> | County<br><b>Lea</b> |                                       |
| Location of Well:<br><b>766</b> feet from the <b>South</b> line and <b>554</b> feet from the <b>West</b> line |   |                             |                         |                      |                                       |
| Producing Formations<br><b>3827.0</b>   | Producing Formations<br><b>Devonian</b> |                             | Pool<br><b>Wildcat</b>  |                      | Dedicated Acreage:<br><b>40</b> Acres |

- 1 Outline the acreage dedicated to the subject well by colored pencil or hatchure marks on the plat below.
- 2 If more than one lease is dedicated to the well, outline each and identify the ownership thereof (both as to working interest and royalty).
- 3 If more than one lease of different ownership is dedicated to the well, have the interests of all owners been consolidated by communitization, unitization, force-pooling, etc?

☐ Yes ☐ No If answer is "yes," type of consolidation \_\_\_\_\_

If answer is "no," list the owners and tract descriptions which have actually been consolidated. (Use reverse side of this form if necessary.) \_\_\_\_\_

No allowable will be assigned to the well until all interests have been consolidated (by communitization, unitization, forced-pooling, or otherwise) or until a non-standard unit, eliminating such interests, has been approved by the Commission.

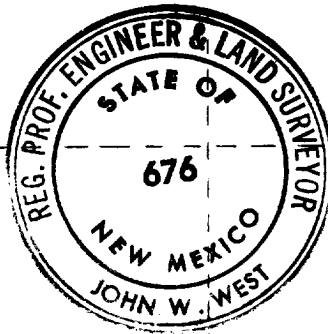

**CERTIFICATION**

I hereby certify that the information contained herein is true and complete to the best of my knowledge and belief.

Name *Tom L. Ingram*  
Position **Operator**

Company  
**Tom L. Ingram**

Date  
**February 12, 1975**

I hereby certify that the well location shown on this plat was plotted from field notes of actual surveys made by me or under my supervision, and that the same is true and correct to the best of my knowledge and belief.

Date Surveyed  
**February 8, 1975**

Registered Professional Engineer and/or Land Surveyor

*John W. West*  
Certificate No. **676**

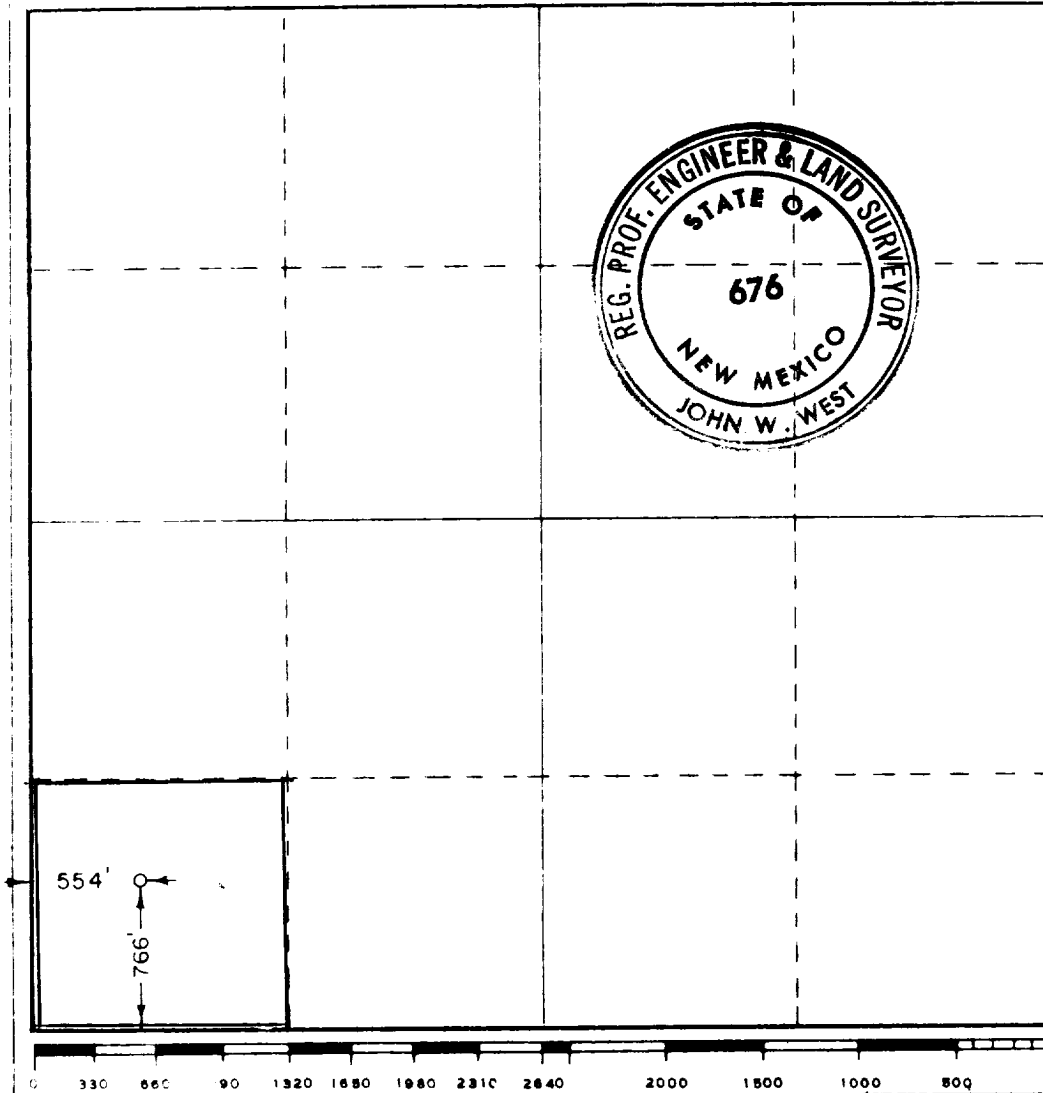

RECEIVED

MAR 1 1964

U.S. CONSERVATION COMM.  
HOBBES, N. M.

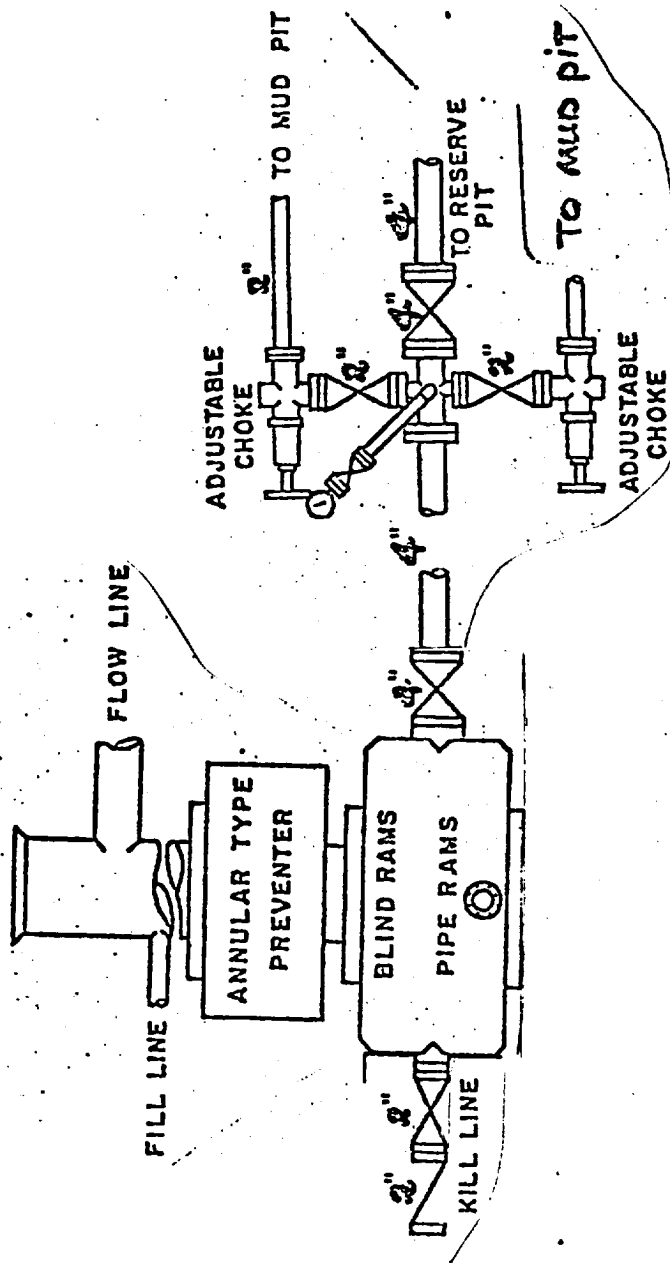

900 Series

MORANCO

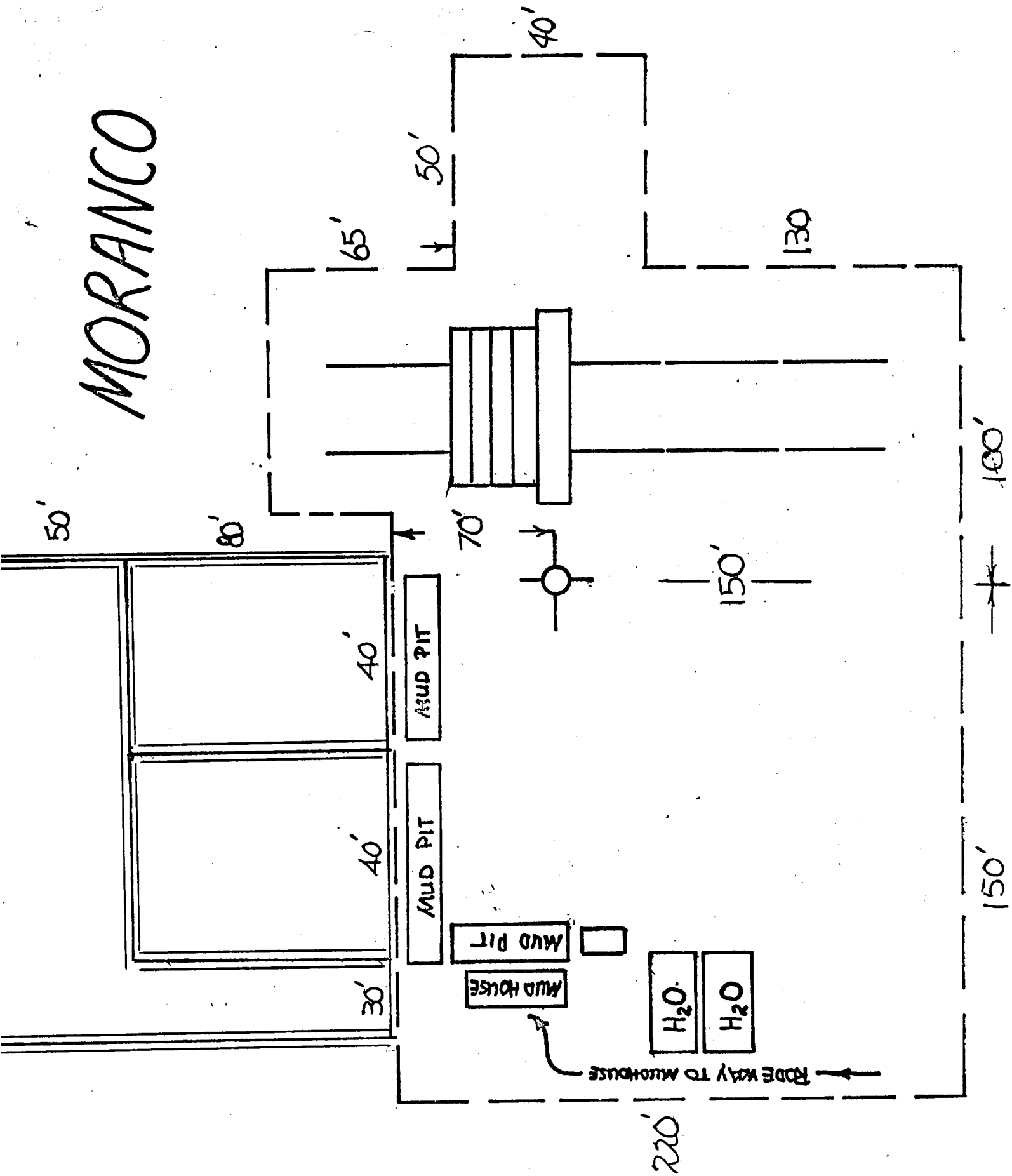

NEW **ICO OIL CONSERVATION COMMISSION**  
**ROAD NETWORK**

Form C-102  
 Supersedes C-128  
 Effective 1-1-65

All distances must be from the outer boundaries of the Section.

|  |  |                             |                                       |                      |
|--|--|-----------------------------|---------------------------------------|----------------------|
| Operator<br><b>Tom L. Ingram</b>   |  | Lease<br><b>Trinity</b>     |                                       | Well No.<br><b>1</b> |
| Unit Letter<br><b>M</b>  | Section<br><b>28</b>                   | Township<br><b>12 South</b> | Range<br><b>38 East</b>               | County<br><b>Lea</b> |
| Actual Footage Location of Well:<br><b>766</b> feet from the <b>South</b> line and <b>554</b> feet from the <b>West</b> line |  |                             |                                       |                      |
| Ground Level Elev.<br><b>3827.0</b>  | Producing Formation<br><b>Devonian</b> | Pool<br><b>Wildcat</b>      | Dedicated Acreage:<br><b>40</b> Acres |                      |

1. Outline the acreage dedicated to the subject well by colored pencil or hachure marks on the plat below.
2. If more than one lease is dedicated to the well, outline each and identify the ownership thereof (both as to working interest and royalty).
3. If more than one lease of different ownership is dedicated to the well, have the interests of all owners been consolidated by communitization, unitization, force-pooling, etc?

☐ Yes ☐ No If answer is "yes," type of consolidation \_\_\_\_\_

If answer is "no," list the owners and tract descriptions which have actually been consolidated. (Use reverse side of this form if necessary.) \_\_\_\_\_

No allowable will be assigned to the well until all interests have been consolidated (by communitization, unitization, forced-pooling, or otherwise) or until a non-standard unit, eliminating such interests, has been approved by the Commission.

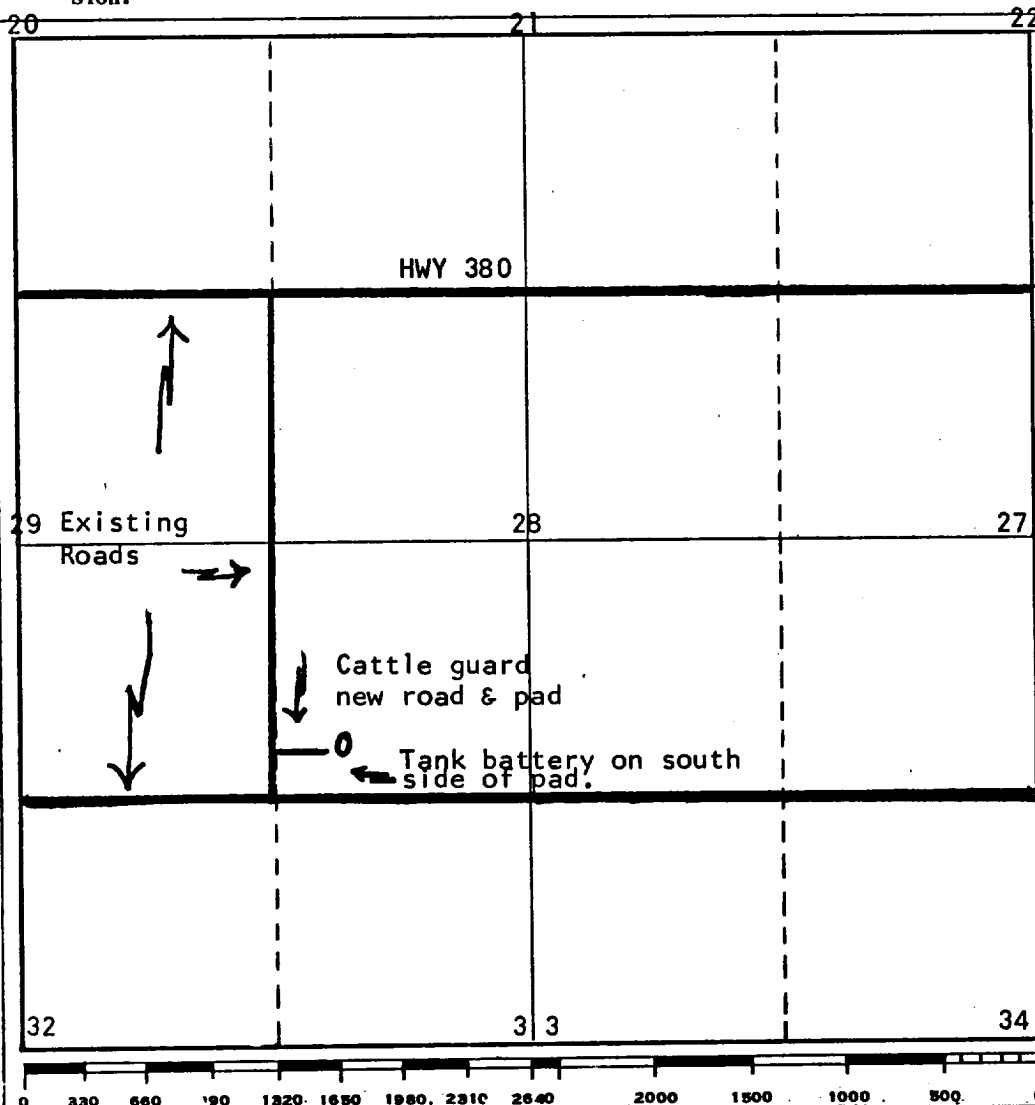

|   |  |
|---|--|
| <b>CERTIFICATION</b>  |  |
| I hereby certify that the information contained herein is true and complete to the best of my knowledge and belief.   |  |
| Name  |  |
| Position  |  |
| Company   |  |
| Date  |  |
| I hereby certify that the well location shown on this plat was plotted from field notes of actual surveys made by me or under my supervision, and that the same is true and correct to the best of my knowledge and belief. |  |
| Date Surveyed   |  |
| Registered Professional Engineer and/or Land Surveyor   |  |
| Certificate No.   |  |

Tom L. Ingram #1 Trinity  
554' FWL & 766' FSL of  
Sec. 28, T12S, R38E  
Lea County, New Mexico

The following is the development plan for surface use of the above captioned well:

1. Existing Roads: See attached Road Network Plat.
2. Planned access roads: Will construct approximately 500' of road 12' wide with caliche. Cattle guard will be placed along west fence with road extending west edge of pad. See Road Network Plat.
3. Location of existing wells: See attached Road Network Plat.
4. Lateral roads to well location: None
5. Location of tank batteries and flow lines: On south edge of pad as indicated on Road Network Plat.
6. Location and type of water supply: Water will be purchased locally and hauled.
7. Method for handling waste disposal: Drill cuttings and associated drilling fluids will be collected in a dirt pit. After drilling is completed, liquids will be allowed to evaporate and the pit will then be leveled using a bulldozer. Trash, garbage, etc., collected during drilling operations will be buried in earthen pit and will be covered with 24" of dirt.
8. Location of camps: None
9. Location of air strips: None
10. Location of layout to include position of rig, mud tanks, reserve pits, etc. See attachment labeled Moranco.
11. Plans for restoration of the surface upon completion of drilling operations: The drill site surface will be leveled using a bulldozer. Since the surface lessee will have been paid for any permanent damage to land from construction of the drill site and laying of flow line we do not anticipate further restoration efforts.
12. Any other information that may be used in evaluating the impact on environment: The area around the proposed drill site is flat range-land. Vegetation consists primarily of native grass and there are no nearby stream beds, water courses, or lakes. There is no crop land in the immediate vicinity.



13. Field Representative:

1. Tom L. Ingram - Home Phone: 505/623-2727 Office: 505/622-3630
2. A. C. Bonnell - Home Phone: 505/398-6174 Mobile: 398-6355