

NO. OF COPIES RECEIVED		
DISTRIBUTION		
LAND OFFICE		
FILE		
U.S.G.S.		
LAND OFFICE		
OPERATOR		

MEXICO OIL CONSERVATION COMMISSION

Form O-101
Revised 1-1-55

5A. Indicate Type of Lease
STATE ☐ FEE ☒

5. State Oil & Gas Lease No.

APPLICATION FOR PERMIT TO DRILL, DEEPEN, OR PLUG BACK

1a. Type of Work b. Type of Well OIL WELL <input checked="" type="checkbox"/> GAS WELL <input type="checkbox"/> OTHER <input type="checkbox"/> SINGLE ZONE <input checked="" type="checkbox"/> MULTIPLE ZONE <input type="checkbox"/>		7. Unit Agreement Name	
2. Name of Operator Clayton W. Williams, Jr. Roger C. Hanks		8. Farm or Lease Name Lowe	
3. Address of Operator 500 Giles Tower West Midland, Texas 79701		9. Well No. 1	
4. Location of Well 500 Giles Tower West Midland, Texas 79701 AND 600 FEET FROM THE South LINE OF SEC. 4 TWP. 14S RGE. 37E NMPM		10. Field and Pool, or Willcat DECLARED	
11. Proposed Depth 12,000'		19A. Formation Penn.	
21. Elevations (Show whether DE, RT, etc.) 3867' Gr		20. Rotary or C.T. Rotary	
21A. Kind & Status Plug. Bond Blanket		22. Approx. Date Work will start 12-26-75	
21B. Drilling Contractor Hondo Drilling Co.			

PROPOSED CASING AND CEMENT PROGRAM

SIZE OF HOLE	SIZE OF CASING	WEIGHT PER FOOT	SETTING DEPTH	SACKS OF CEMENT	EST. TOP
17-1/2	13-3/8	48	400	450	Surface
12-1/4	9-5/8	36 & 40	4700	325	4300
7-7/8	5-1/2	17	12,000	475	9500

Perforate & Treat as necessary

APPROVAL VALID
90 DAYS UNLESS
DRILLING COMMENCED
EXPIRES 3-29-76

IN ABOVE SPACE DESCRIBE PROPOSED PROGRAM: IF PROPOSAL IS TO DEEPEN OR PLUG BACK, GIVE DATA ON PRESENT PRODUCTIVE ZONE AND PROPOSED NEW PRODUCTIVE ZONE. GIVE BLOWOUT PREVENTER PROGRAM, IF ANY.

I hereby certify that the information above is true and complete to the best of my knowledge and belief.

Signed [Signature] Title Operations Manager Date December 19, 1975

(This space for State Use)

APPROVED BY [Signature] TITLE DATE

CONDITIONS OF APPROVAL, IF ANY:

RECEIVED

DEC 22 1975

U.S. CONSERVATION COMM
HOBBS, N. M.

NEW MEXICO OIL CONSERVATION COMMISSION
WELL LOCATION AND ACREAGE DEDICATION PLAT

Form C-102
Supersedes C-128
Effective 1-1-65

All distances must be from the outer boundaries of the Section.

Operator CLAYTON W. WILLIAMS, JR. <i>Roger C. Hanks</i>			Lease LOWE		Well No. 1
Unit Letter M	Section 4	Township 14-S	Range 37-E	County LEA	
Actual Footage Location of Well: 660 feet from the SOUTH line and 660 feet from the WEST line					
Ground Level Elev. 3867'	Producing Formation 12,000' PENN. TEST	Pool UNDESIGNATED	Dedicated Acreage: 4 80 Acres		

1. Outline the acreage dedicated to the subject well by colored pencil or hachure marks on the plat below.
2. If more than one lease is dedicated to the well, outline each and identify the ownership thereof (both as to working interest and royalty).
3. If more than one lease of different ownership is dedicated to the well, have the interests of all owners been consolidated by communitization, unitization, force-pooling, etc?

☐ Yes ☐ No If answer is "yes," type of consolidation _____

If answer is "no," list the owners and tract descriptions which have actually been consolidated. (Use reverse side of this form if necessary.) _____

No allowable will be assigned to the well until all interests have been consolidated (by communitization, unitization, forced-pooling, or otherwise) or until a non-standard unit, eliminating such interests, has been approved by the Commission.

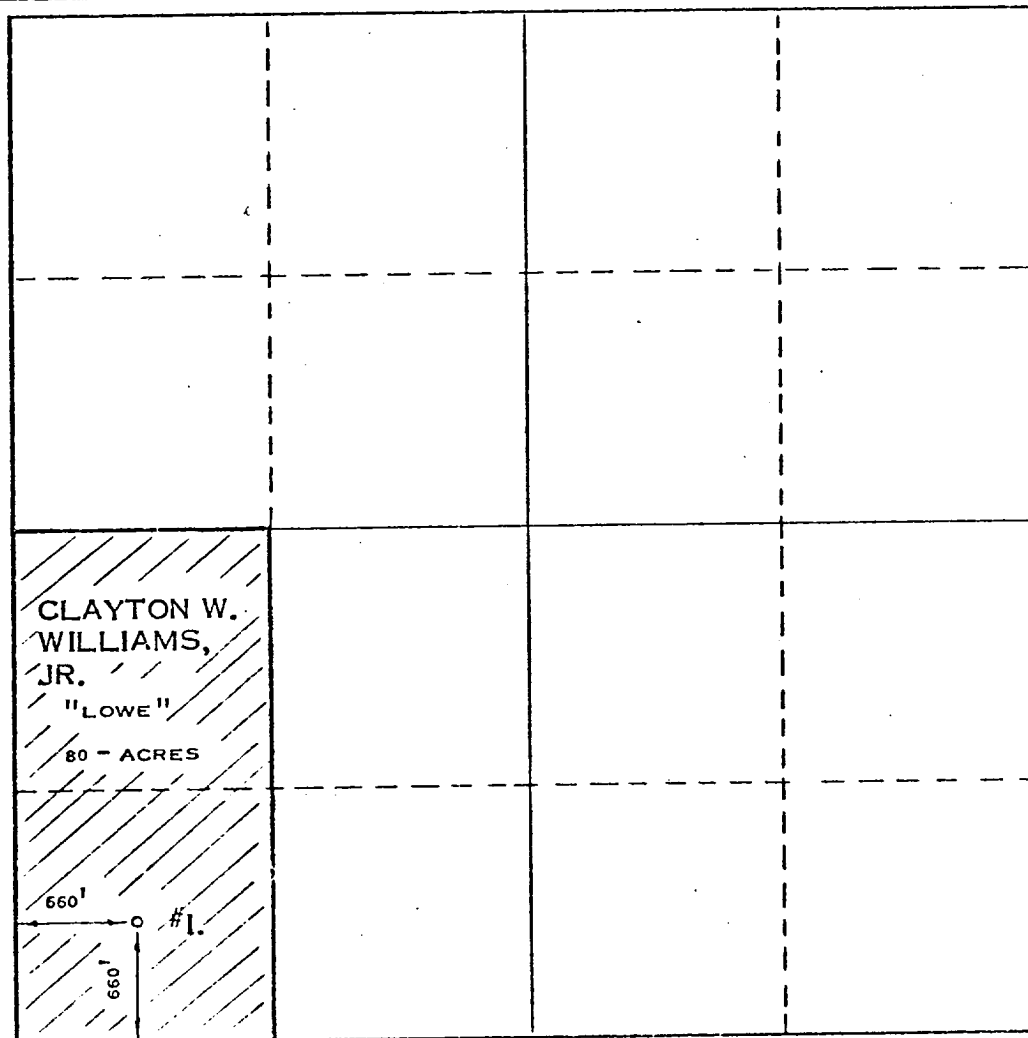

CERTIFICATION

I hereby certify that the information contained herein is true and complete to the best of my knowledge and belief.

Name *J. B. Shepherd*
Position
Operations Manager
Company
Clayton W. Williams, Jr.

Date
December 19, 1975

I hereby certify that the well location shown on this plat was plotted from field notes of actual surveys made by me or under my supervision, and that the same is true and correct to the best of my knowledge and belief.

Date Surveyed
DECEMBER 11, 1975

Registered Professional Engineer
and Land Surveyor
Max A. Schumann, Jr.
MAX. A. SCHUMANN, JR.

Certificate No.
1510

0 330 660 990 1320 1650 1980 2310 2640 2000 1500 1000 500 0

RECEIVED

DEC 22 1975

OIL CONSERVATION COMM.
HOBBS, N. M.

COPIES RECEIVED		
DISTRIBUTION		
SANTA FE		
FILE		
U.S.G.S.		
LAND OFFICE		
OPERATOR		

NEW MEXICO OIL CONSERVATION COMMISSION

Form C-103
Supersedes Old
C-102 and C-103
Effective 1-1-65

5a. Indicate Type of Lease
State ☐ Fee ☒
5. State Oil & Gas Lease No.

SUNDRY NOTICES AND REPORTS ON WELLS (DO NOT USE THIS FORM FOR PROPOSALS TO DRILL OR TO DEEPEN OR PLUG BACK TO A DIFFERENT RESERVOIR. USE "APPLICATION FOR PERMIT -" (FORM C-101) FOR SUCH PROPOSALS.)

1. OIL WELL <input checked="" type="checkbox"/> GAS WELL <input type="checkbox"/> OTHER <input type="checkbox"/>	7. Unit Agreement Name
2. Name of Operator Clayton W. Williams, Jr. Roger C. Hanks	8. Farm or Lease Name Low
3. Address of Operator 500 Cihle Tower West, Midland, Texas 79701 Box 3148	9. Well No. 1
4. Location of Well UNIT LETTER M 660 FEET FROM THE South LINE AND 660 FEET FROM THE West LINE, SECTION 4 TOWNSHIP 14 S RANGE 37 E NMPM.	10. Field and Pool, or Wildcat Wildcat
15. Elevation (Show whether DF, RT, GR, etc.) 3867 GR	12. County Lea

16. Check Appropriate Box To Indicate Nature of Notice, Report or Other Data NOTICE OF INTENTION TO: SUBSEQUENT REPORT OF:

PERFORM REMEDIAL WORK <input type="checkbox"/>	PLUG AND ABANDON <input type="checkbox"/>	REMEDIAL WORK <input type="checkbox"/>	ALTERING CASING <input type="checkbox"/>
TEMPORARILY ABANDON <input type="checkbox"/>	CHANGE PLANS <input type="checkbox"/>	COMMENCE DRILLING OPNS. <input type="checkbox"/>	PLUG AND ABANDONMENT <input type="checkbox"/>
PULL OR ALTER CASING <input type="checkbox"/>	OTHER Amend Form C-101 <input checked="" type="checkbox"/>	CASING TEST AND CEMENT JOBS <input type="checkbox"/>	OTHER <input type="checkbox"/>

17. Describe Proposed or Completed Operations (Clearly state all pertinent details, and give pertinent dates, including estimated date of starting any proposed work) SEE RULE 1103.

The following blow out preventors will be used:

On 13 3/8" Casing - 12" 600 series single ram
9 5/8" Casing - 10" 900 series double shaffer

APPROVAL VALID
FOR 30 DAYS UNLESS
RENEWED
EXPIRES 3-28-76

18. I hereby certify that the information above is true and complete to the best of my knowledge and belief.

SIGNED Warren Koller	TITLE Agent	DATE 12/23/75
APPROVED BY Jerry Sexton	TITLE SE	DATE 12/23/75
CONDITIONS OF APPROVAL, IF ANY:		