

MEXICO OIL CONSERVATION COMMISS. V
WELL LOCATION AND ACREAGE DEDICATION PLAT

Form C-102
 Supersedes C-128
 Effective 1-1-65

All distances must be from the outer boundaries of the Section

Operator Dome Petroleum Corp.			Lease Dome No Nombre State 31 State		Well No. 1
Unit Letter H	Section 31	Township 13South	Range 34East	County Lea	
Actual Footage Location of Well: 1980 feet from the North line and 660 feet from the East line					
Ground Level Elev. 4164.80'	Producing Formation Morrow		Pool Wildcat		Dedicated Acreage: 320 Acres

1. Outline the acreage dedicated to the subject well by colored pencil or hachure marks on the plat below.
2. If more than one lease is dedicated to the well, outline each and identify the ownership thereof (both as to working interest and royalty).
3. If more than one lease of different ownership is dedicated to the well, have the interests of all owners been consolidated by communitization, unitization, force-pooling, etc?

☐ Yes ☐ No If answer is "yes," type of consolidation _____

If answer is "no," list the owners and tract descriptions which have actually been consolidated. (Use reverse side of this form if necessary.) _____

No allowable will be assigned to the well until all interests have been consolidated (by communitization, unitization, forced-pooling, or otherwise) or until a non-standard unit, eliminating such interests, has been approved by the Commission.

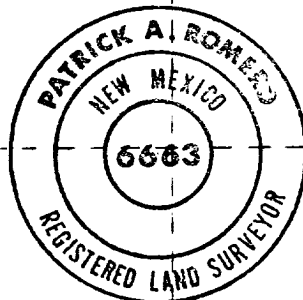
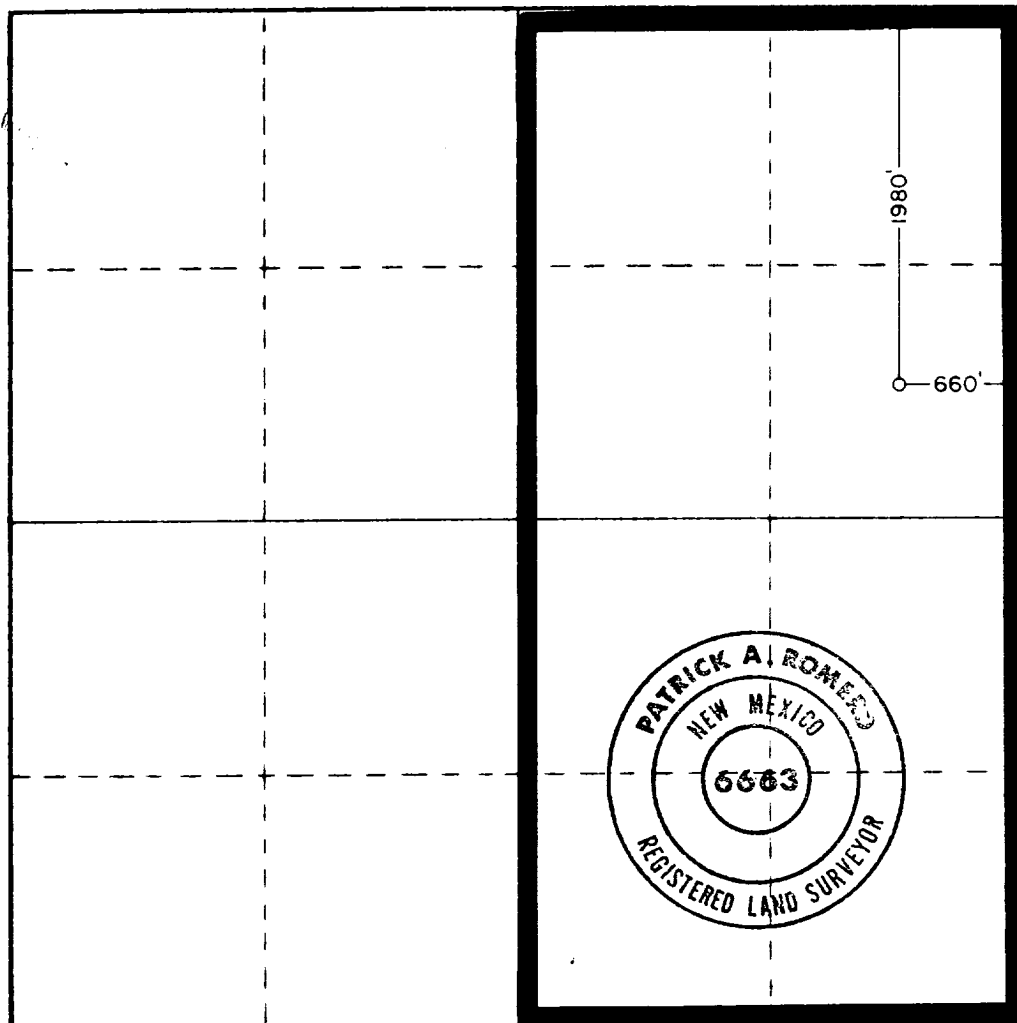

CERTIFICATION

I hereby certify that the information contained herein is true and complete to the best of my knowledge and belief.

O.H. Routh
 Name
O.H. Routh
 Position
Agent
 Company
Dome Petroleum Corp.

Date
1-15-81

I hereby certify that the well location shown on this plat was plotted from field notes of actual surveys made by me or under my supervision, and that the same is true and correct to the best of my knowledge and belief.

Date Surveyed
Jan. 12, 1981
 Registered Professional Engineer and/or Land Surveyor

Patrick A. Romero
 Certificate No. **JOHN A. WEST 678**
PATRICK A. ROMERO 6663
Ronald J. Edison 3239

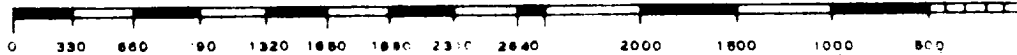

JAN 16 1981
GILCHRIST-SERVANT

JAN 16 1931

GULCIN SENEZ, *et al.*

8/12/8