

NEW MEXICO OIL CONSERVATION COMMISSION
WELL LOCATION AND ACREAGE DEDICATION PLAT

Form C-102
Supersedes C-128
Effective 1-1-85

All distances must be from the outer boundaries of the Section.

Operator M.W.J. PRODUCTION CO.			Lease Block 7 State		Well No. 2
Unit Letter D	Section 7	Township 14 South	Range 33 East	County Lea County New Mexico	
Actual Well Location of Well: 510 feet from the North line and 660 feet from the West line					
Ground Level Elev. 4271.6	Producing Formation Wolfcamp		Pool Wildcat	Dedicated Acreage: 37.60 Acres	

1. Outline the acreage dedicated to the subject well by colored pencil or hatchure marks on the plat below.
2. If more than one lease is dedicated to the well, outline each and identify the ownership thereof (both as to working interest and royalty).
3. If more than one lease of different ownership is dedicated to the well, have the interests of all owners been consolidated by communitization, unitization, force-pooling, etc?

☐ Yes ☐ No If answer is "yes," type of consolidation _____

If answer is "no," list the owners and tract descriptions which have actually been consolidated. (Use reverse side of this form if necessary.) _____

No allowable will be assigned to the well until all interests have been consolidated (by communitization, unitization, forced-pooling, or otherwise) or until a non-standard unit, eliminating such interests, has been approved by the Commission.

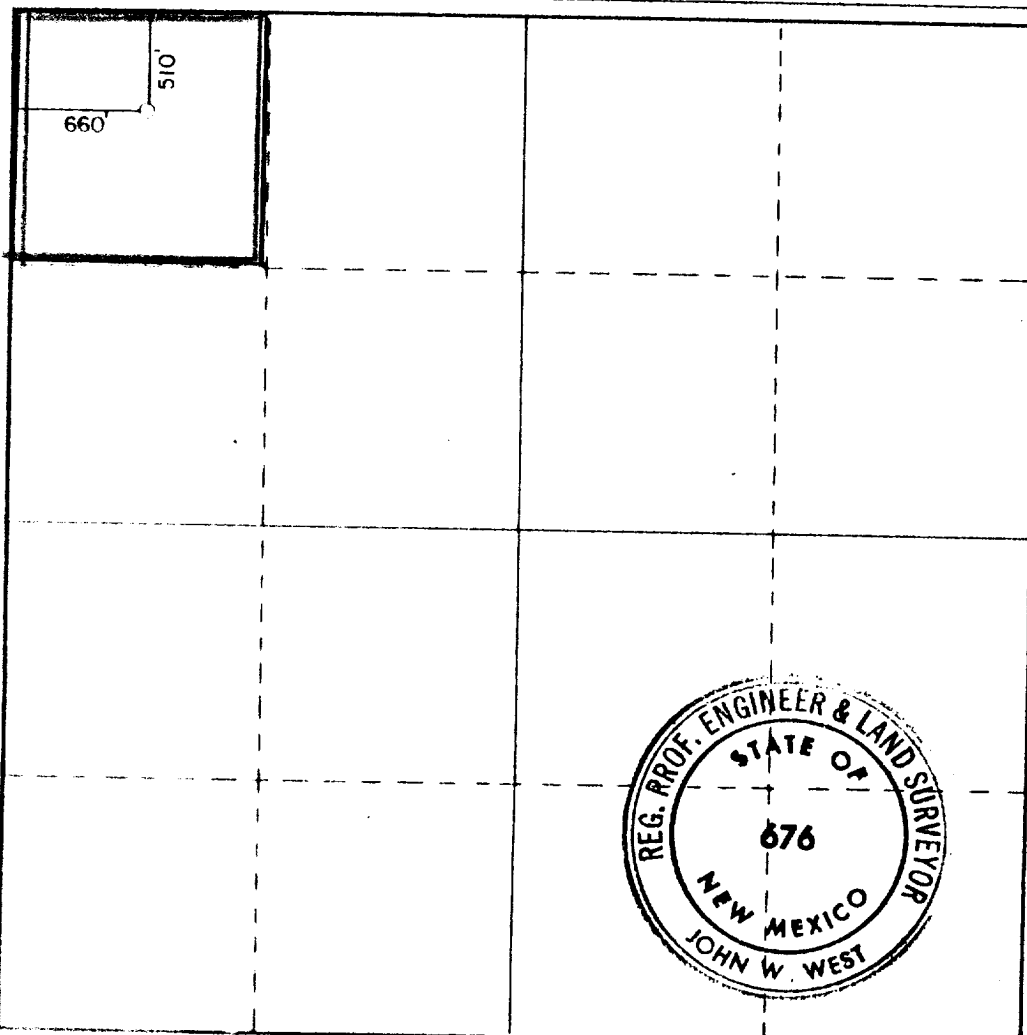

CERTIFICATION

I hereby certify that the information contained herein is true and complete to the best of my knowledge and belief.

Name Robert A. Caudle
Position
AGENT
Company
M & W OF LOVINGTON, INC.
Date
9-21-92

I hereby certify that the well location shown on this plat was plotted from field notes of actual surveys made by me or under my supervision, and that the same is true and correct to the best of my knowledge and belief.

Date Surveyed
January 14, 1981

Registered Professional Engineer and/or Land Surveyor

John W. West
Certificate No. **JOHN W. WEST 676**
PATRICK A. ROMERO 6868
Ronald J. Eldon 3239

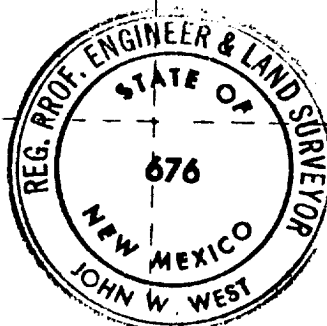

330 300 270 240 210 180 150 120 90 60 30 0 300 600 900 1200 1500 1800 2100 2400 2700 3000

RECEIVED

SEP 28 1992

OCD MOBSB OFFICE

OIL CONSERVATION DIVISION

P. O. BOX 2088

SANTA FE, NEW MEXICO 87501

Form C-103
Revised 10-1

NO. OF COPIES REQUIRED		
DISTRIBUTION		
SANTA FE		
FILE		
U.S.G.S.		
LAND OFFICE		
OPERATOR		

3a. Indicate Type of Lease
State ☒ For ☐

3. State Oil & Gas Lease No.
V-0108

SUNDRY NOTICES AND REPORTS ON WELLS
(DO NOT USE THIS FORM FOR PROPOSALS TO DRILL OR TO DEEPEN OR PLUG BACK TO A DIFFERENT RESERVOIR. USE "APPLICATION FOR PERMIT - " (FORM C-101) FOR SUCH PROPOSALS.)

1. <input checked="" type="checkbox"/> OIL WELL <input type="checkbox"/> GAS WELL <input type="checkbox"/> OTHER	7. Unit Agreement Name
2. Name of Operator MWJ PRODUCING COMPANY	8. Farm or Lease Name Baum 7 State
3. Address of Operator 1804 First National Bank Bldg. Midland, Texas 79701	9. Well No. 2
4. Location of Well UNIT LETTER D 510 FEET FROM THE North LINE AND 660 FEET FROM West THE LINE, SECTION 7 TOWNSHIP 14S RANGE 33E NMPM.	10. Field and Pool, or Wildcat Baum Upper Penn
11. Elevation (Show whether DF, RT, GR, etc.) 4271.6' GL	12. County Lea

Check Appropriate Box To Indicate Nature of Notice, Report or Other Data
NOTICE OF INTENTION TO: SUBSEQUENT REPORT OF:

PERFORM REMEDIAL WORK <input type="checkbox"/>	PLUG AND ABANDON <input type="checkbox"/>	REMEDIAL WORK <input type="checkbox"/>	ALTERING CASING <input type="checkbox"/>
TEMPORARILY ABANDON <input type="checkbox"/>	CHANGE PLANS <input type="checkbox"/>	COMMENCE DRILLING OPNS. <input type="checkbox"/>	PLUG AND ABANDONMENT <input type="checkbox"/>
PULL OR ALTER CASING <input type="checkbox"/>	OTHER <input type="checkbox"/>	CASING TEST AND CEMENT JOB <input type="checkbox"/>	

17. Describe Proposed or Completed Operations (Clearly state all pertinent details, and give pertinent dates, including estimated date of starting any propo. work) SEE RULE 1103.

11/30/82: MI & RU PU.
Set 5½" CIBP @ 9800' w/35 sx cmt on top (12/2/82).
Sptd 25 sx cmt plug @ 4600' as per Oil Conservation Commission (12/14/82).
Sptd 50 sx cmt plug @ 4000' (12/17/82).
Sptd 35 sx cmt plug @ 2000' (12/17/82).
Set 10 sx cmt plug @ surface (12/19/82).
Installed surface marker. WELL PLUGGED & ABANDONED.
Note: pulled 3900' 5½" csg.

18. I hereby certify that the information above is true and complete to the best of my knowledge and belief.

SIGNED Carl Bishop TITLE Agent DATE 1/24/83

APPROVED BY David Catanzach TITLE INSPECTOR DATE JUL 11 1983

CONDITIONS OF APPROVAL, IF ANY:

RECEIVED

JAN 31 1983

O.C.D.
HOBBS OFFICE