

Submit 3 Copies To Appropriate District
Office
District I
1625 N. French Dr., Hobbs, NM 88240
District II
811 South First, Artesia, NM 88210
District III
1000 Rio Brazos Rd., Aztec, NM 87410
District IV
2040 South Pacheco, Santa Fe, NM 87505

State of New Mexico
Energy, Minerals and Natural Resources

Form C-103
Revised March 25, 1999

OIL CONSERVATION DIVISION
2040 South Pacheco
Santa Fe, NM 87505

WELL API NO. 30-0
5. Indicate Type of Lease STATE <input type="checkbox"/> FEE <input type="checkbox"/>
6. State Oil & Gas Lease No.
7. Lease Name or Unit Agreement Name: QUALITY BRINE
8. Well No.
9. Pool name or Wildcat
10. Elevation (Show whether DR, RKB, RT, GR, etc.)

SUNDRY NOTICES AND REPORTS ON WELLS
(DO NOT USE THIS FORM FOR PROPOSALS TO DRILL OR TO DEEPEN OR PLUG BACK TO A DIFFERENT RESERVOIR. USE "APPLICATION FOR PERMIT" (FORM C-101) FOR SUCH PROPOSALS.)

1. Type of Well:
Oil Well ☐ Gas Well ☐ Other ☒ BRINE WELL

2. Name of Operator
Gandy Corporation

3. Address of Operator
P.O. Box 827, Tatum, NM 88267

4. Well Location
Unit Letter M : 593 feet from the SOUTH line and 639 feet from the WEST line
Section 20 Township 12S Range 36E NMPM County LEA

11. Check Appropriate Box to Indicate Nature of Notice, Report or Other Data

NOTICE OF INTENTION TO:	SUBSEQUENT REPORT OF:
PERFORM REMEDIAL WORK <input type="checkbox"/> PLUG AND ABANDON <input type="checkbox"/>	REMEDIAL WORK <input checked="" type="checkbox"/> ALTERING CASING <input type="checkbox"/>
TEMPORARILY ABANDON <input type="checkbox"/> CHANGE PLANS <input type="checkbox"/>	COMMENCE DRILLING OPNS. <input type="checkbox"/> PLUG AND ABANDONMENT <input type="checkbox"/>
PULL OR ALTER CASING <input type="checkbox"/> MULTIPLE COMPLETION <input type="checkbox"/>	CASING TEST AND CEMENT JOB <input type="checkbox"/>
OTHER: <input type="checkbox"/>	OTHER: <input type="checkbox"/>

12. Describe proposed or completed operations. (Clearly state all pertinent details, and give pertinent dates, including estimated date of starting any proposed work). SEE RULE 1103. For Multiple Completions: Attach wellbore diagram of proposed completion or recompilation.

(2/4/01) Ran Casing scraper in to clean out casing.
(2/5/01) Ran packer in the hole, tested ok, ran chart test.
(2/6/01) Ran tubing in the hole, drilled out to 2840, shut down.
(2/7/01) Tubing parted again and waited for unit.
(2/26/01) Pulled tubing, ran tubing and bit in hole.
(2/27/01) Started drilling to 2400 ft. pull off bottom, circulate clean.
(2/28/01) Drill out to 2623 and circulated clean.
(3/01/01) clean out well to 2788, circulate clean,
hooked up wellhead and left well circulating..
set T.D at 2715.58.

I hereby certify that the information above is true and complete to the best of my knowledge and belief.

SIGNATURE Donny Collins TITLE Bookkeeper DATE 5/15/01

Type or print name Donny Collins Telephone No. (505) 398-4960
(This space for State use)

APPROVED BY Donny Collins TITLE Bookkeeper DATE 5/15/01

Conditions of approval, if any:



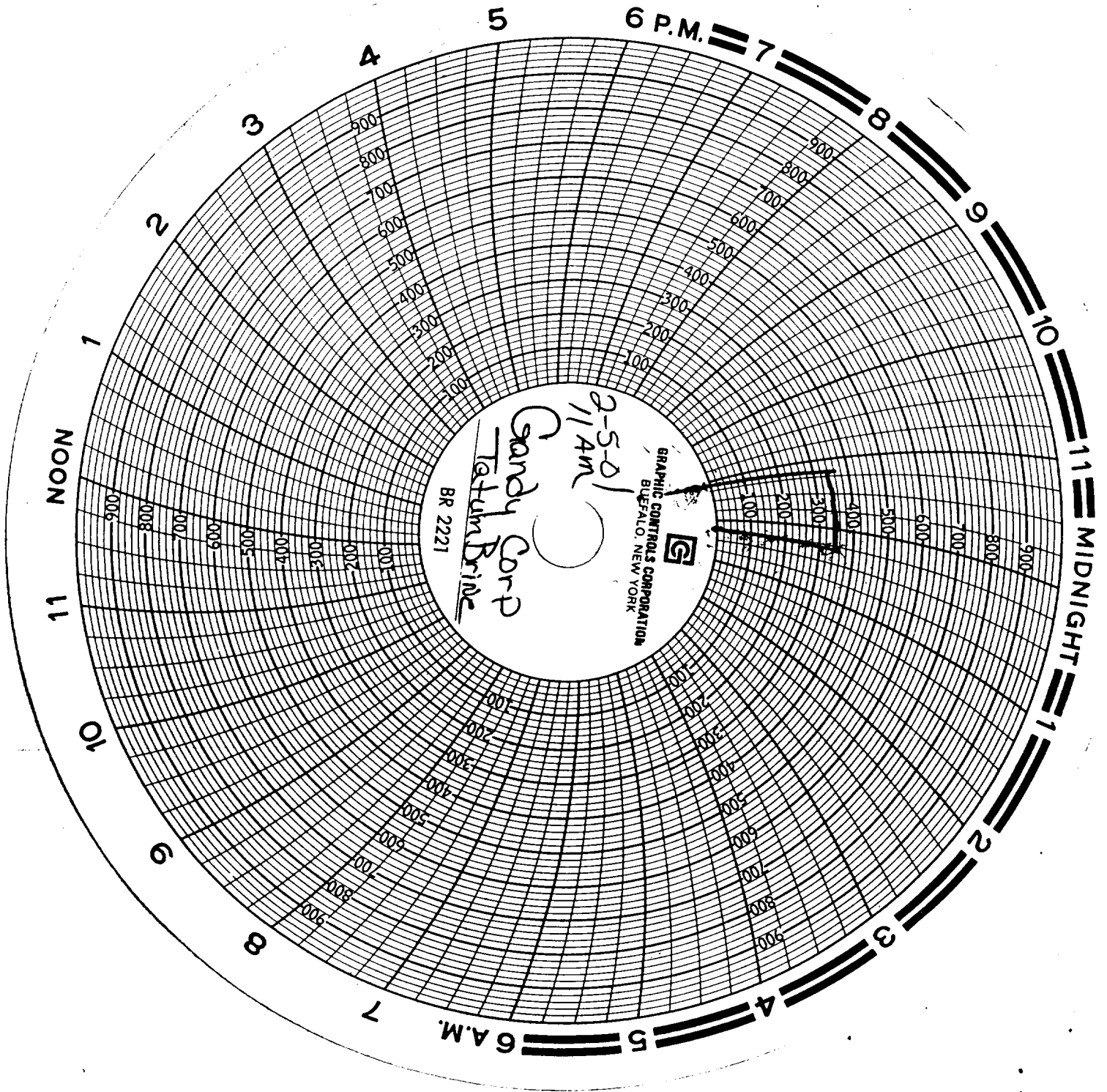

GANDY CORPORATION

TATUM BRINE STATION