

NO. OF COPIES RECEIVED	
DISTRIBUTION	
SANTA FE	
FILE	
U.S.G.S.	
LAND OFFICE	
OPERATOR	

# NEW MEXICO OIL CONSERVATION COMMISSION

Form C-101  
Revised 1-1-65

5A. Indicate Type of Lease	
STATE <input checked="" type="checkbox"/>	FEE <input type="checkbox"/>
5. State Oil & Gas Lease No.	
K-4-17.7	

## APPLICATION FOR PERMIT TO DRILL, DEEPEN, OR PLUG BACK

1a. Type of Work		7. Unit Agreement Name	
b. Type of Well DRILL <input checked="" type="checkbox"/> DEEPEN <input type="checkbox"/> PLUG BACK <input type="checkbox"/> OIL WELL <input checked="" type="checkbox"/> GAS WELL <input type="checkbox"/> OTHER <input type="checkbox"/> SINGLE ZONE <input checked="" type="checkbox"/> MULTIPLE ZONE <input type="checkbox"/>		8. Farm or Lease Name State 32	
2. Name of Operator Coastal Oil and Gas Corp.		9. Well No. 3	
3. Address of Operator P. O. Box 235, Midland, Texas 79702		10. Field and Pool, or Wildcat Eum (Upper Penn)	
4. Location of Well UNIT LETTER N LOCATED 660 FEET FROM THE south LINE AND 1980 FEET FROM THE west LINE OF SEC. 32 TWP. 13S RGE. 33 E NMPM		12. County Lea	
19. Proposed Depth 10,000'		19A. Formation Upper Penn	
20. Rotary or C.T. Rotary		21. Elevations (Show whether DF, RT, etc.) 4261.5	
21A. Kind & Status Plug. Bond Blanket		21B. Drilling Contractor Undesignated	
22. Approx. Date Work will start 7-29-83			

23.

## PROPOSED CASING AND CEMENT PROGRAM

SIZE OF HOLE	SIZE OF CASING	WEIGHT PER FOOT	SETTING DEPTH	SACKS OF CEMENT	EST. TOP
17 1/2"	13 3/8"	48	380'	350	Circ.
12 1/4"	8 5/8"	24 & 28	4,100'	1650	Circ.
7 7/8"	5 1/2"	17	10,000'	180	9000

1. Surface Casing 150 sks. lite wt. Tail 200 sks Class C.
2. Protective Casing 1450 sks. lite wt. tail-in 200 sks. Cl C.
3. Production Casing 50/50 Poz.

APPROVAL VALID FOR 180 DAYS  
PERMIT EXPIRES 1/28/84  
UNLESS DRILLING UNDERWAY

IN ABOVE SPACE DESCRIBE PROPOSED PROGRAM: IF PROPOSAL IS TO DEEPEN OR PLUG BACK, GIVE DATA ON PRESENT PRODUCTIVE ZONE AND PROPOSED NEW PRODUCTIVE ZONE. GIVE BLOWOUT PREVENTER PROGRAM, IF ANY.

I hereby certify that the information above is true and complete to the best of my knowledge and belief.

Signed Jerry Sexton Title Operations Analyst Date 7-22-83

(This space for State Use)

ORIGINAL SIGNED BY JERRY SEXTON

APPROVED BY DISTRICT 1 SUPERVISOR TITLE

CONDITIONS OF APPROVAL, IF ANY:

DATE JUL 28 1983

NEW MEXICO OIL CONSERVATION COMMISSION  
WELL LOCATION AND ACREAGE DEDICATION PLAT

Form C-102  
Supersedes C-128  
Effective 1-1-65

All distances must be from the outer boundaries of the Section

Operator <b>Coastal Oil &amp; Gas Corp.</b>			Lease <b>State 32</b>		Well No. <b>3</b>
Section <b>N</b>	Section <b>32</b>	Township <b>13 South</b>	Range <b>33 East</b>	County <b>Lea</b>	
Well Location Location of Well:					
<b>660</b>	feet from the	<b>South</b>	line and	<b>1980</b>	feet from the
					<b>West</b>
and Elev. <b>4261.5</b>	Producing Formation <b>Upper Penn</b>		Pool <b>Baum (Upper Penn)</b>		Estimated Acreage: <b>1.80</b> <b>Ris</b> Acres

1. Outline the acreage dedicated to the subject well by colored pencil or hachure marks on the plat below.
2. If more than one lease is dedicated to the well, outline each and identify the ownership thereof (both as to working interest and royalty).
3. If more than one lease of different ownership is dedicated to the well, have the interests of all owners been consolidated by communitization, unitization, force-pooling, etc?

☐ Yes ☒ No If answer is "yes," type of consolidation \_\_\_\_\_

If answer is "no," list the owners and tract descriptions which have actually been consolidated. (Use reverse side of this form if necessary.) \_\_\_\_\_

No allowable will be assigned to the well until all interests have been consolidated (by communitization, unitization, forced-pooling, or otherwise) or until a non-standard unit, eliminating such interests, has been approved by the Commission.

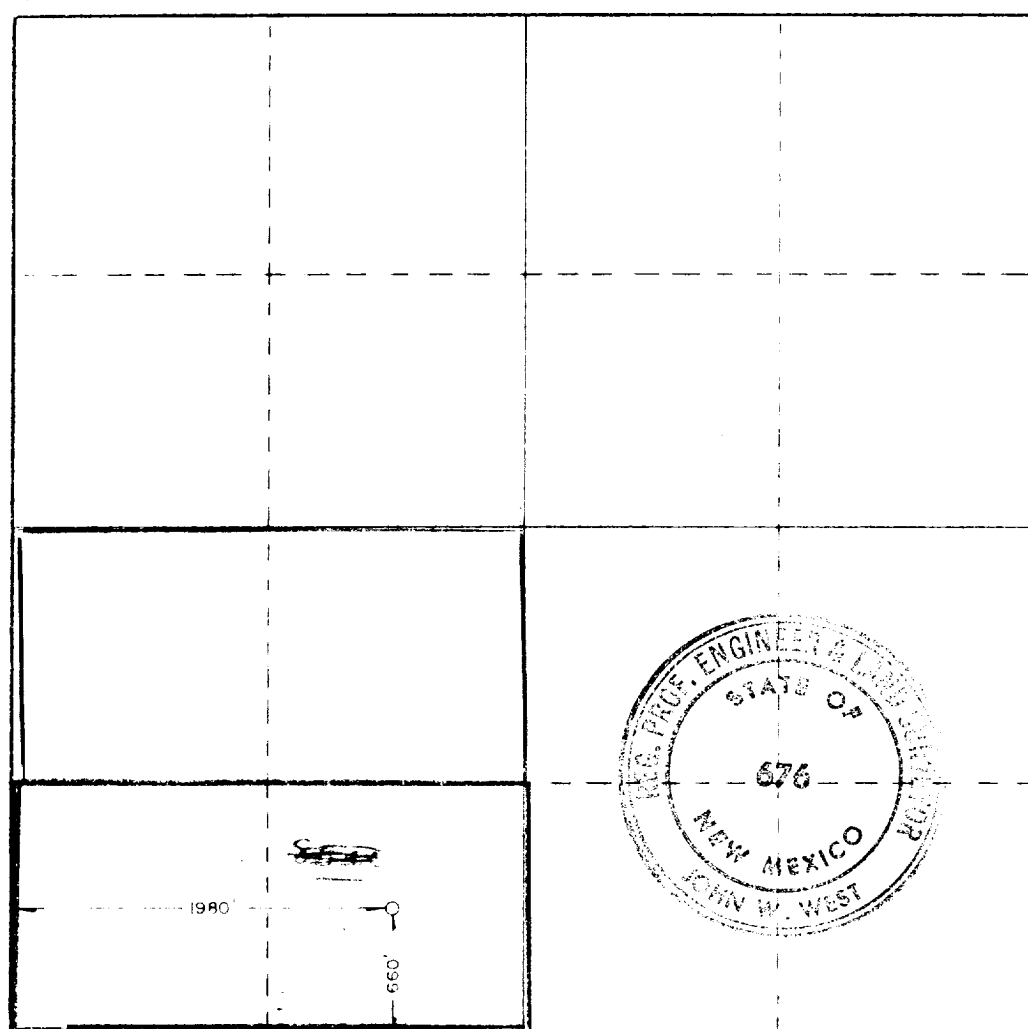

CERTIFICATION

I hereby certify that the information contained herein is true and complete to the best of my knowledge and belief.

Name *Bobby L. Smith*  
Position **Drilling Engineer**  
Company **Coastal Oil & Gas Corp.**

Date **June 26, 1983**

I hereby certify that the well location shown on this plat was plotted from field notes of actual surveys made by me or under my supervision, and that the same is true and correct to the best of my knowledge and belief.

Date Surveyed **July 19, 1983**  
Registered Professional Engineer and/or Land Surveyor

*John W. West*  
Certificate No **JOHN W. WEST, 676**  
**RONALD J. EIDSON, 3239**



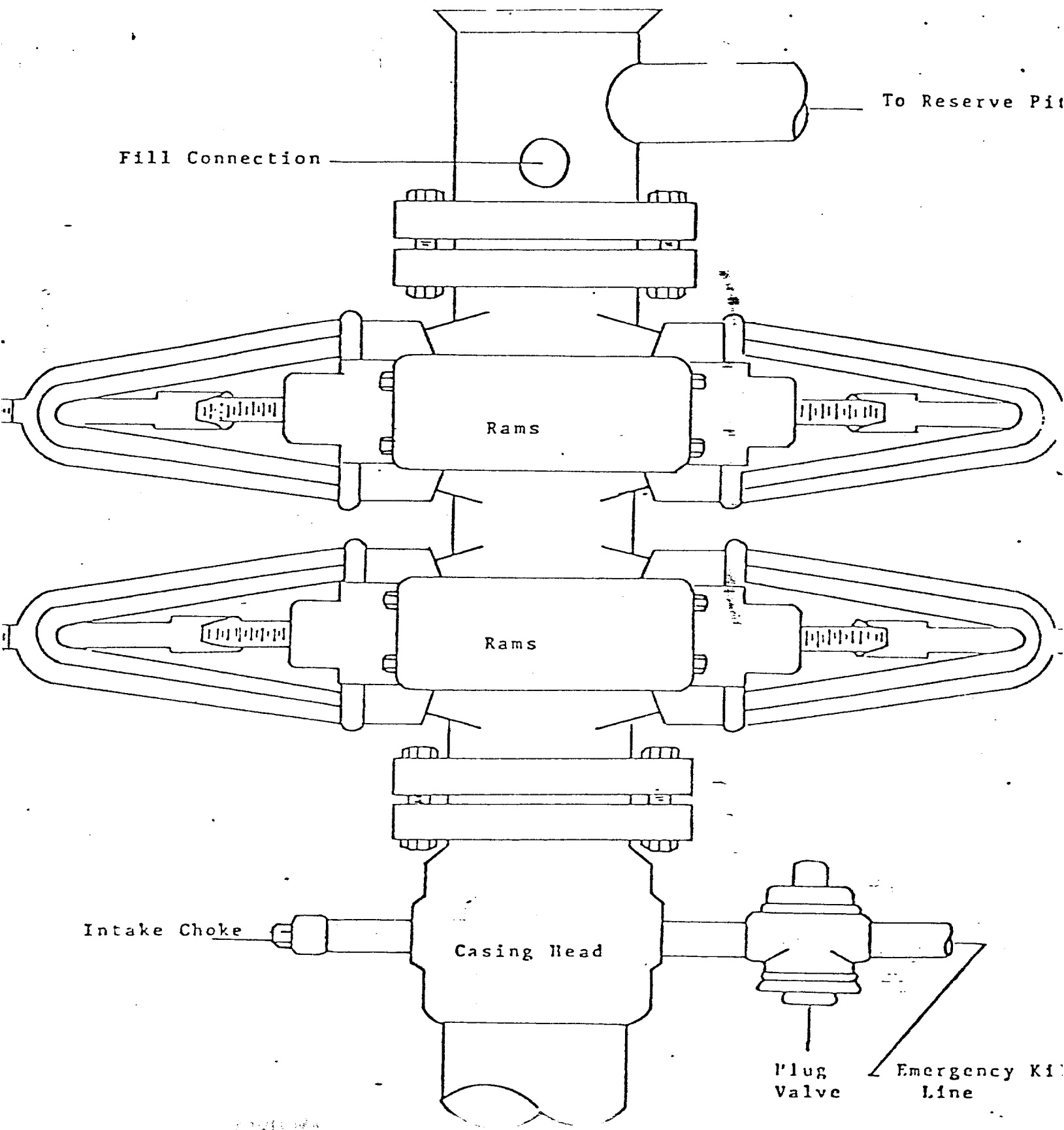

3000 PSI Working Pressure  
Blowout Preventer Stack