

NO. OF COPIES RECEIVED	
DISTRIBUTION	
LANTA FE	
FILE	
U.S.G.S.	
LAND OFFICE	
OPERATOR	

NEW MEXICO OIL CONSERVATION COMMISSION

30-025-28312

Form C-101
Revised 1-1-65

5A. Indicate Type of Lease	
STATE <input checked="" type="checkbox"/>	FEE <input type="checkbox"/>
5. State Oil & Gas Lease No.	

APPLICATION FOR PERMIT TO DRILL, DEEPEN, OR PLUG BACK

1a. Type of Work			7. Unit Agreement Name		
b. Type of Well OIL WELL <input checked="" type="checkbox"/> GAS WELL <input type="checkbox"/> OTHER <input type="checkbox"/> DRILL <input checked="" type="checkbox"/> DEEPEN <input type="checkbox"/> PLUG BACK <input type="checkbox"/> SINGLE ZONE <input checked="" type="checkbox"/> MULTIPLE ZONE <input type="checkbox"/>			8. Farm or Lease Name State "26"		
2. Name of Operator Coastal Oil & Gas Corp.			9. Well No. 4		
3. Address of Operator P. O. Box 235, Midland, Texas 79702			10. Field and Pool, or Wildcat East Tulk <i>Lea</i>		
4. Location of Well UNIT LETTER <u>F</u> LOCATED <u>1980</u> FEET FROM THE <u>west</u> LINE AND <u>1980</u> FEET FROM THE <u>north</u> LINE OF SEC. <u>26</u> TWP. <u>14-S</u> RGE. <u>32-E</u> NMPM			12. County Lea		
19. Proposed Depth 10,100'		19A. Formation Bough "C"		20. Rotary or C.T. Rotary	
21. Elevations (Show whether DF, RT, etc.) 4235.9		21A. Kind & Status Plug. Bond Blanket		21B. Drilling Contractor Undesignated	
				22. Approx. Date Work will start 9-15-82	

23.

PROPOSED CASING AND CEMENT PROGRAM

SIZE OF HOLE	SIZE OF CASING	WEIGHT PER FOOT	SETTING DEPTH	SACKS OF CEMENT	EST. TOP
17 1/2"	13 3/8"	48#	380'	450	Circ.
12 1/4"	8 5/8"	24# & 32#	4100'	1350	Circ.
7 7/8"	5 1/2"	17#	10100'	250	8900'

Cementing:

1. Surface Casing: C1 "C" + 2%.
2. Protective Casing: 1100 sacks "lite" cement + 200 sacks class "C".
3. Production casing: 250 sks. class "H" w/additives.

Drilling Fluids:

0 - 380 Fresh water - native spud mud
380 - 4100 Brine water
4100 - TD Salt water base mud

APPROVAL VALID FOR 180 DAYS
PERMIT EXPIRES 2/15/84
UNLESS DRILLING UNDERWAY

IN ABOVE SPACE DESCRIBE PROPOSED PROGRAM: IF PROPOSAL IS TO DEEPEN OR PLUG BACK, GIVE DATA ON PRESENT PRODUCTIVE ZONE AND PROPOSED NEW PRODUCTIVE ZONE. GIVE BLOWOUT PREVENTER PROGRAM, IF ANY.

I hereby certify that the information above is true and complete to the best of my knowledge and belief.

Signed W. J. Anderson Title Operations Analyst Date 8-10-83

(This space for State Use)

ORIGINAL FILED BY JERRY SEXTON
DISTRICT 1 SUPERVISOR

APPROVED BY _____ DATE _____

CONDITIONS OF APPROVAL, IF ANY:

AUG 16 1983

NEW MEXICO OIL CONSERVATION COMMISSION
WELL LOCATION AND ACREAGE DEDICATION PLAT

Form C-102
Supersedes C-128
Effective 1-1-65

All distances must be from the outer boundaries of the Section

Owner Coastal Oil and Gas Corporation			Lease State 26		Well No. 4
Section F	Section 26	Township 14 South	Range 32 East	County Lea County	
Location of Well: 1980 feet from the West line and 1980 feet from the North line					
Depth Elev. 4235.9	Producing Formation Bough "C"	Pool East Tulk Penn		Estimated Acreage 160 Acres	

1. Outline the acreage dedicated to the subject well by colored pencil or hachure marks on the plat below.

2. If more than one lease is dedicated to the well, outline each and identify the ownership thereof (both as to working interest and royalty).

3. If more than one lease of different ownership is dedicated to the well, have the interests of all owners been consolidated by communitization, unitization, force-pooling, etc?

Yes ☐ No ☒ If answer is "yes," type of consolidation _____

If answer is "no," list the owners and tract descriptions which have actually been consolidated (Use reverse side of this form if necessary.) _____

No allowable will be assigned to the well until all interests have been consolidated (by communitization, unitization, force-pooling, or otherwise) or until a non-standard unit, eliminating such interests, has been approved by the Commission.

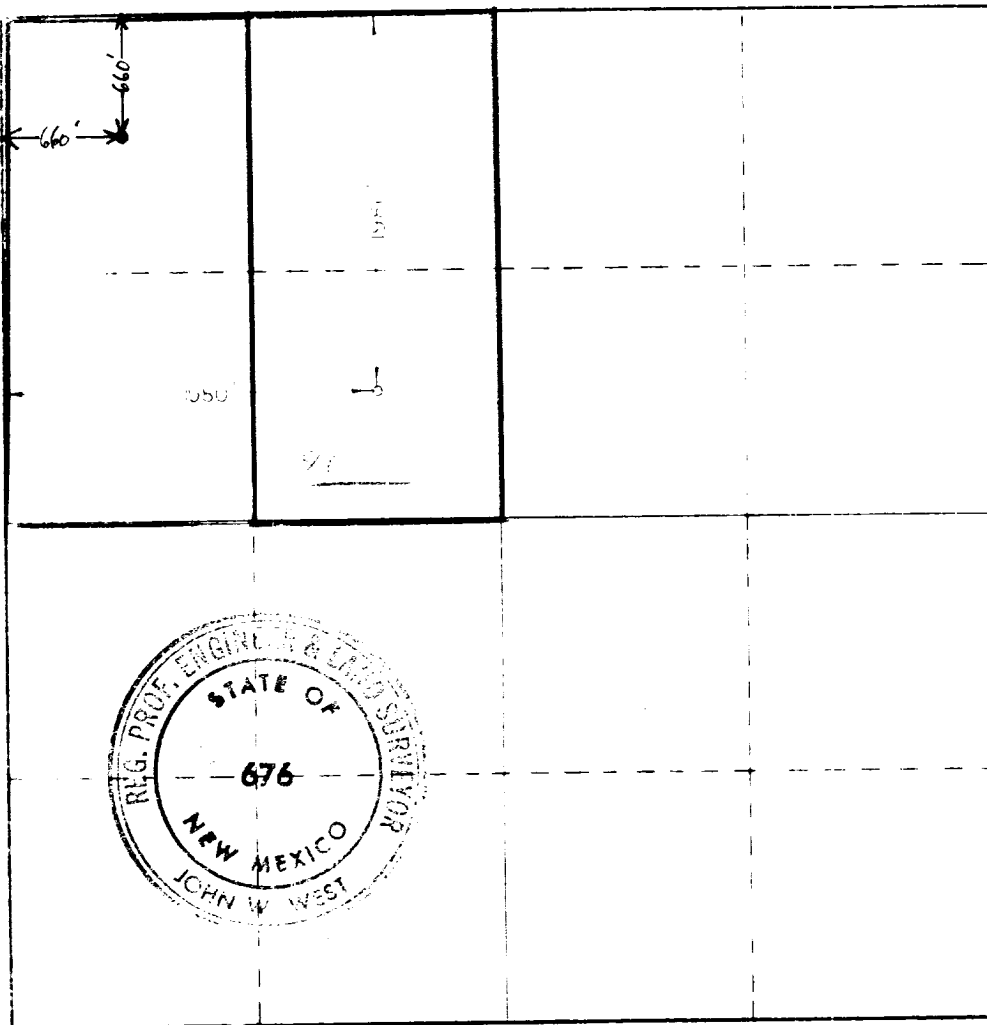

CERTIFICATION

I hereby certify that the information contained herein is true and complete to the best of my knowledge and belief.

Name Bobby L. Smith
Position Drilling Engineer
Company Coastal Oil & Gas Corp.

Date 8-10-83

I hereby certify that the well location shown on this plat was plotted from field notes of actual surveys made by me or under my supervision, and that the same is true and correct to the best of my knowledge and belief.

Date Surveyed August 3, 1983

Registered Professional Engineer and Land Surveyor

John W. West

Certificate No. JOHN W. WEST, 676
RONALD J. EIDSON, 3239

1300 660 90 1320 1680 1980 2310 2640 2000 1500 1000 500 0

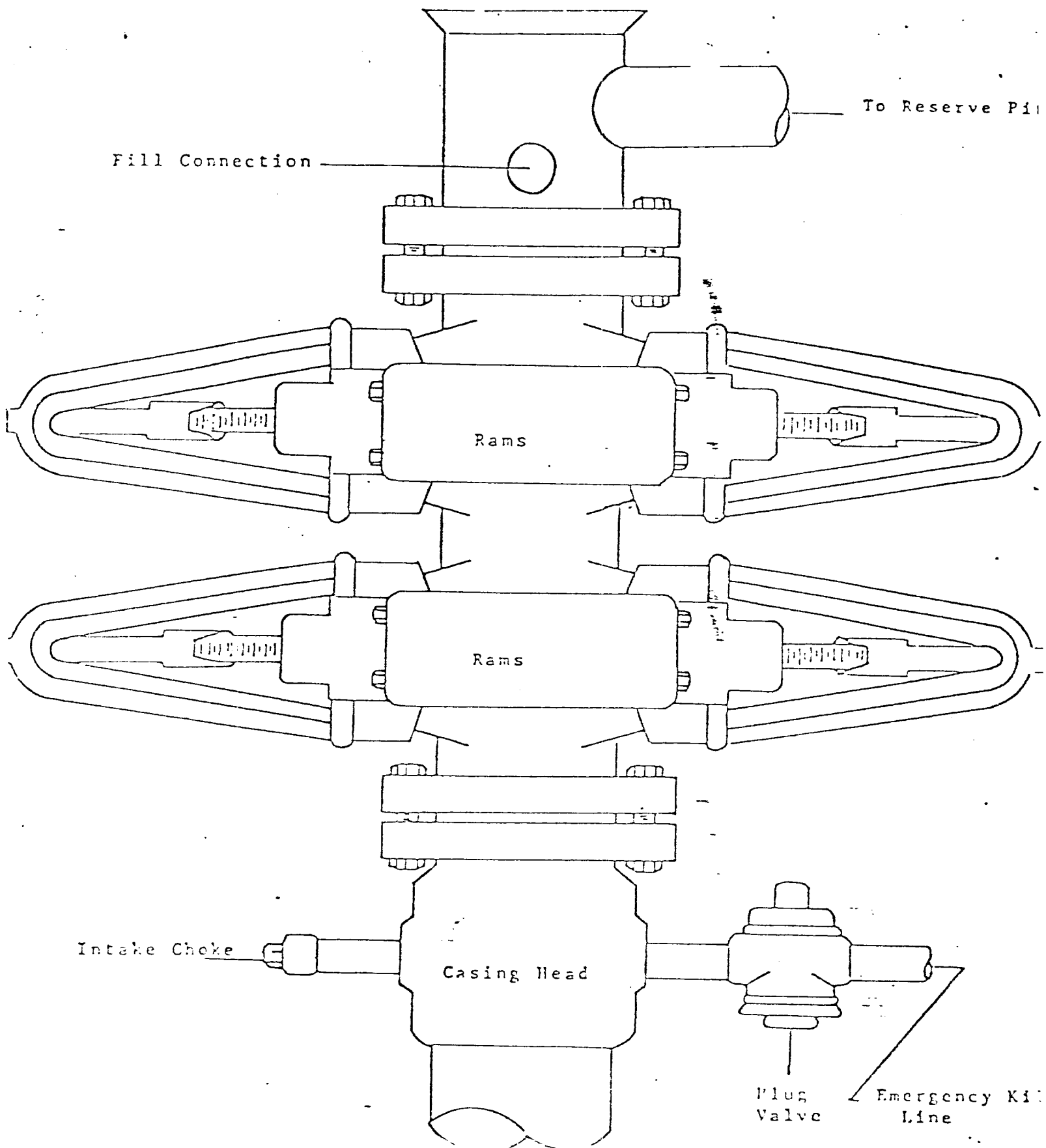

3000 PSI Working Pressure
Blowout Preventer Stack

RECEIVED
AUG 12 1983
C.D.
HOBBS OFFICE

AUG 12 1983

Co.

C.D.
HOBBS OFFICE