

NO. OF COPIES RECEIVED	
DISTRIBUTION	
SANTA FE	
FILE	
U.S.G.S.	
LAND OFFICE	
OPERATOR	

NEW MEXICO OIL CONSERVATION COMMISSION

Form C-101
Revised 1-4-65

5A. Indicate Type of Lease	
STATE <input checked="" type="checkbox"/>	FEE <input type="checkbox"/>
5. State Oil & Gas Lease No.	
K-3657	
7. Unit Agreement Name	
8. Farm or Lease Name	
New Mexico State 'T' State	
9. Well No.	
5	
10. Field and Pool, or Wildcat	
Baum Upper Penn	
12. County	
Lea	
19. Proposed Depth	19A. Formation
10,200'	Permo-Penn
20. Rotary or C.T.	
Rotary	
21. Elevations (Show whether DF, RT, etc.)	21B. Drilling Contractor
4235' GR	Unknown Yet
22. Approx. Date Work will start	
Upon Approval	

1a. Type of Work	
b. Type of Well	
DRILL <input checked="" type="checkbox"/>	DEEPEN <input type="checkbox"/>
OIL WELL <input checked="" type="checkbox"/>	GAS WELL <input type="checkbox"/>
OTHER <input type="checkbox"/>	
2. Name of Operator	
Cabot Petroleum Corporation	
3. Address of Operator	
P. O. Box 5001, Pampa, TX 79065	
4. Location of Well	
UNIT LETTER	LOCATED
1980	660
FEET FROM THE North LINE	
AND	1980
FEET FROM THE West LINE OF SEC. 4 TWP. 14S RGE. 33E NMPM	
21. Kind & Status Plug. Bond	
\$50,000 Blanket in force #749971	

PROPOSED CASING AND CEMENT PROGRAM

SIZE OF HOLE	SIZE OF CASING	WEIGHT PER FOOT	SETTING DEPTH	SACKS OF CEMENT	EST. TOP
12 1/4"	8 5/8"	28#	4100'	1925	Surface
7 7/8"	5 1/2"	17# & 20#	10,200'	555	3000'

Blowout Preventer Program: Cameron double hydraulic Type SS, 10" 3000# & Hydril Type GK, 12" 3000# with Koomey-Weise 80 gal. accumulator, 3000# 3 station with Hydril control valve.

The above or type equivalent

APPROVAL VALID FOR 180 DAYS
PERMIT EXPIRES 3-21-84
UNLESS CHILL IS UNDERWAY

IN ABOVE SPACE DESCRIBE PROPOSED PROGRAM: IF PROPOSAL IS TO DEEPEN OR PLUG BACK, GIVE DATA ON PRESENT PRODUCTIVE ZONE AND PROPOSED NEW PRODUCTIVE ZONE. GIVE BLOWOUT PREVENTER PROGRAM, IF ANY.

I hereby certify that the information above is true and complete to the best of my knowledge and belief.

Signed Eddie Seay Title Agent Date 9/14/83

(This space for State Use)

ORIGINAL SIGNED BY EDDIE SEAY

APPROVED BY OIL & GAS INSPECTOR TITLE

CONDITIONS OF APPROVAL, IF ANY:

DATE

SEP 22 1983

RECEIVED
SEP 21 1983
O.C.D.
HOBBS OFFICE

RECEIVED

SEP 15 1983

O.C.D.
HOBBS OFFICE

MEXICO OIL CONSERVATION COMMISS.
WELL LOCATION AND ACREAGE DEDICATION PLAT

Form C-102
Supersedes C-128
Effective 1-1-65

All distances must be from the outer boundaries of the Section.

Operator CABOT PETROLEUM CORPORATION		Lease NEW MEXICO STATE "T" State		Well No. 5
Unit Letter C	Section 4	Township T-14-S	Range R-33-E	County LEA COUNTY
Actual Footage Location of Well:				
660' feet from the North line and 1980 feet from the West line				
Ground Level Elev: 4235'	Producing Formation Permo-Penn	Pool Baum Upper Penn	Dedicated Acreage: 160 Acres	

1. Outline the acreage dedicated to the subject well by colored pencil or hatchure marks on the plat below.
2. If more than one lease is dedicated to the well, outline each and identify the ownership thereof (both as to working interest and royalty).
3. If more than one lease of different ownership is dedicated to the well, have the interests of all owners been consolidated by communitization, unitization, force-pooling, etc?

☐ Yes ☐ No If answer is "yes," type of consolidation _____

If answer is "no," list the owners and tract descriptions which have actually been consolidated. (Use reverse side of this form if necessary.) _____

No allowable will be assigned to the well until all interests have been consolidated (by communitization, unitization, forced-pooling, or otherwise) or until a non-standard unit, eliminating such interests, has been approved by the Commission.

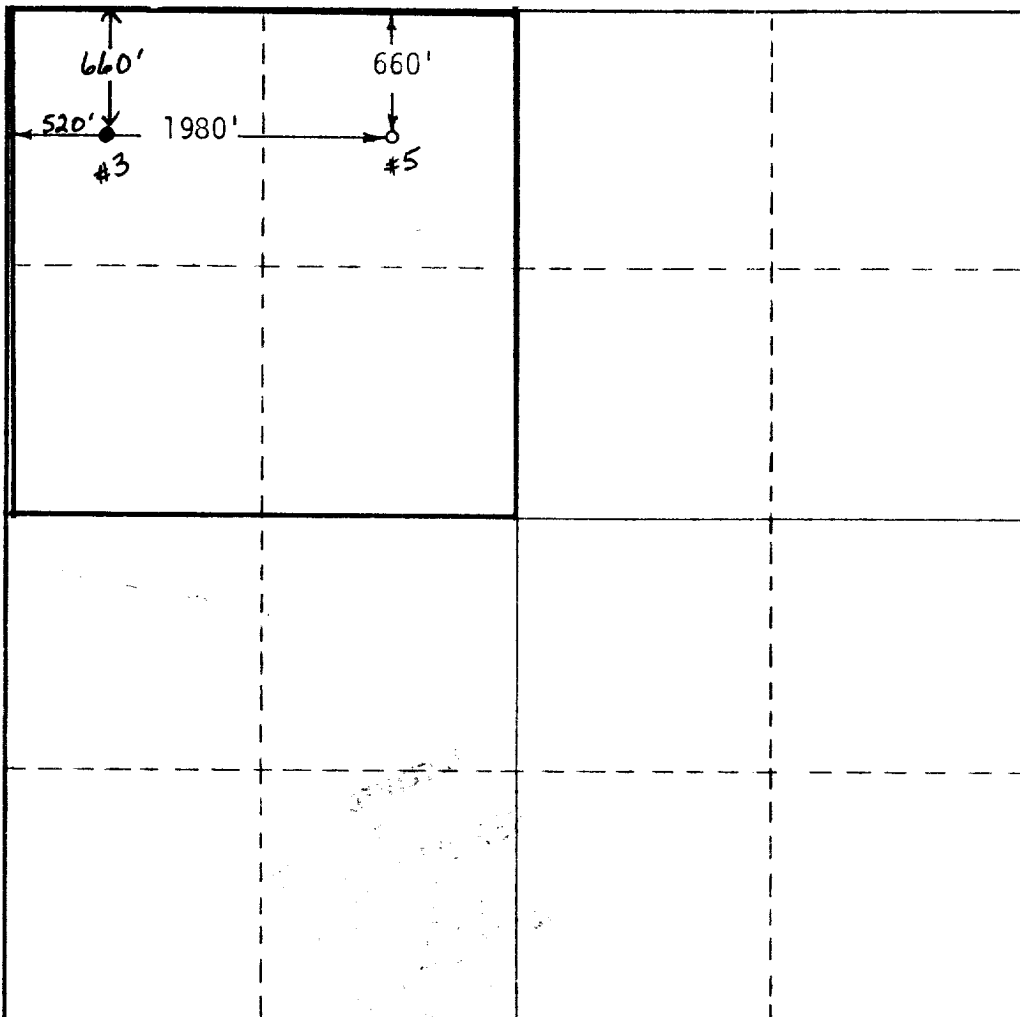

CERTIFICATION

I hereby certify that the information contained herein is true and complete to the best of my knowledge and belief.

Paul Andrew

Name

Paul Andrew

Position

Agent

Company

Cabot Petroleum Corp.

Date

9/14/83

I hereby certify that the well location shown on this plat was plotted from field notes of actual surveys made by me or under my supervision, and that the same is true and correct to the best of my knowledge and belief.

Sept 12, 1983

Date Surveyed

GARY D. BOSWELL

Registered Professional Engineer

and/or Land Surveyor

NO: 6689

REGISTERED LAND SURVEYOR

Gary D. Boswell

Certificate No.

6689

RECEIVED
SEP 21 1983
SEP 15 1983
O.C.D.
HOBBS OFFICE
HOBBS OFFICE

173