

NO. OF COPIES RECEIVED	
DISTRIBUTION	
SANTA FE	
FILE	
U.S.G.S.	
LAND OFFICE	
OPERATOR	

5A. Indicate Type of Lease  
STATE ☐ FEE ☒

5. State Oil & Gas Lease No.  
0064-001

APPLICATION FOR PERMIT TO DRILL, DEEPEN, OR PLUG BACK

1a. Type of Work DRILL <input checked="" type="checkbox"/> DEEPEN <input type="checkbox"/> PLUG BACK <input type="checkbox"/>		7. Unit Agreement Name Does Not Apply	
b. Type of Well OIL WELL <input checked="" type="checkbox"/> GAS WELL <input type="checkbox"/> OTHER <input type="checkbox"/>		8. Farm or Lease Name Mc Clure "14"	
2. Name of Operator Bell Petroleum Company		9. Well No. 2	
3. Address of Operator P.O. Box 1618; Fallon, Nevada 89406		10. Field and Pool, or Wildcat Wildcat	
4. Location of Well UNIT LETTER E LOCATED 1650 FEET FROM THE North LINE AND 510 FEET FROM THE West LINE OF SEC. 14 TWP. 14S RGE. 32E NMPM		12. County Lea	
19. Proposed Depth 2700		19A. Formation Seven Rivers	
20. Rotary or C.T. Rotary & C.T.			
21. Elevations (Show whether DF, KT, etc.) 4282.7 Ground		21A. Kind & Status Plug. Bond One Well - Applied for	
21B. Drilling Contractor Desert Drilling		22. Approx. Date Work will start Jan. 15, 1984	

PROPOSED CASING AND CEMENT PROGRAM

SIZE OF HOLE	SIZE OF CASING	WEIGHT PER FOOT	SETTING DEPTH	SACKS OF CEMENT	EST. TOP
12 1/4	8 5/8"	J-55-24#	430'	300	Circulate to Surf
7 7/8	5 1/2"	J-55-14#	2680'	700	Circulate to Surf

(1) Drill 12 1/4" hole to 430' and set 8 5/8" casing circ. cement

(2) Drill 7 7/8" to 2700', run logs, and set 5 1/2" casing

(3) Move out rotary; drill into pay zone w/C.T., frac and complete the Seven Rivers in open hole

BOP's will be used from base surface pipe to T.D.

APPROVED FOR 180 DAYS  
PERMIT EXPIRES 1/30/84  
UNLESS DRILLING UNDERWAY

IN ABOVE SPACE DESCRIBE PROPOSED PROGRAM: IF PROPOSAL IS TO DEEPEN OR PLUG BACK, GIVE DATA ON PRESENT PRODUCTIVE ZONE AND PROPOSED NEW PRODUCTIVE ZONE. GIVE BLOWOUT PREVENTER PROGRAM, IF ANY.

I hereby certify that the information above is true and complete to the best of my knowledge and belief.

Signed Jerry Sexton Title Chief Geologist Date 11-22-83

(This space for State Use)

ORIGINAL SIGNED BY JERRY SEXTON  
DISTRICT I SUPERVISOR

APPROVED BY \_\_\_\_\_ TITLE \_\_\_\_\_ DATE \_\_\_\_\_

CONDITIONS OF APPROVAL, IF ANY:

JAN 30 1984

NEW MEXICO OIL CONSERVATION COMMISSION  
WELL LOCATION AND ACREAGE DEDICATION PLAT

Form C-102  
Supersedes C-128  
Effective 1-1-65

All distances must be from the outer boundaries of the Section

Operator <b>BELL PETROLEUM CO.</b>			Lease <b>McCLURE</b>		Well No. <b>2</b>
Unit Letter <b>E</b>	Section <b>14</b>	Township <b>14 SOUTH</b>	Range <b>32 EAST</b>	County <b>LEA</b>	
Actual Footage Location of Well: <b>1650</b> feet from the <b>NORTH</b> line and <b>510</b> feet from the <b>WEST</b> line					
Ground Level Elev. <b>4150</b>	Producing Formation <b>SAND</b>		Pool <b>W. 1/4</b>	Dedicated Acreage: <b>4.0</b> Acres	

1. Outline the acreage dedicated to the subject well by colored pencil or hatchure marks on the plat below.
2. If more than one lease is dedicated to the well, outline each and identify the ownership thereof (both as to working interest and royalty).
3. If more than one lease of different ownership is dedicated to the well, have the interests of all owners been consolidated by communitization, unitization, force-pooling, etc?

☐ Yes ☐ No If answer is "yes," type of consolidation \_\_\_\_\_

If answer is "no," list the owners and tract descriptions which have actually been consolidated. (Use reverse side of this form if necessary.) \_\_\_\_\_

No allowable will be assigned to the well until all interests have been consolidated (by communitization, unitization, forced-pooling, or otherwise) or until a non-standard unit, eliminating such interests, has been approved by the Commission.

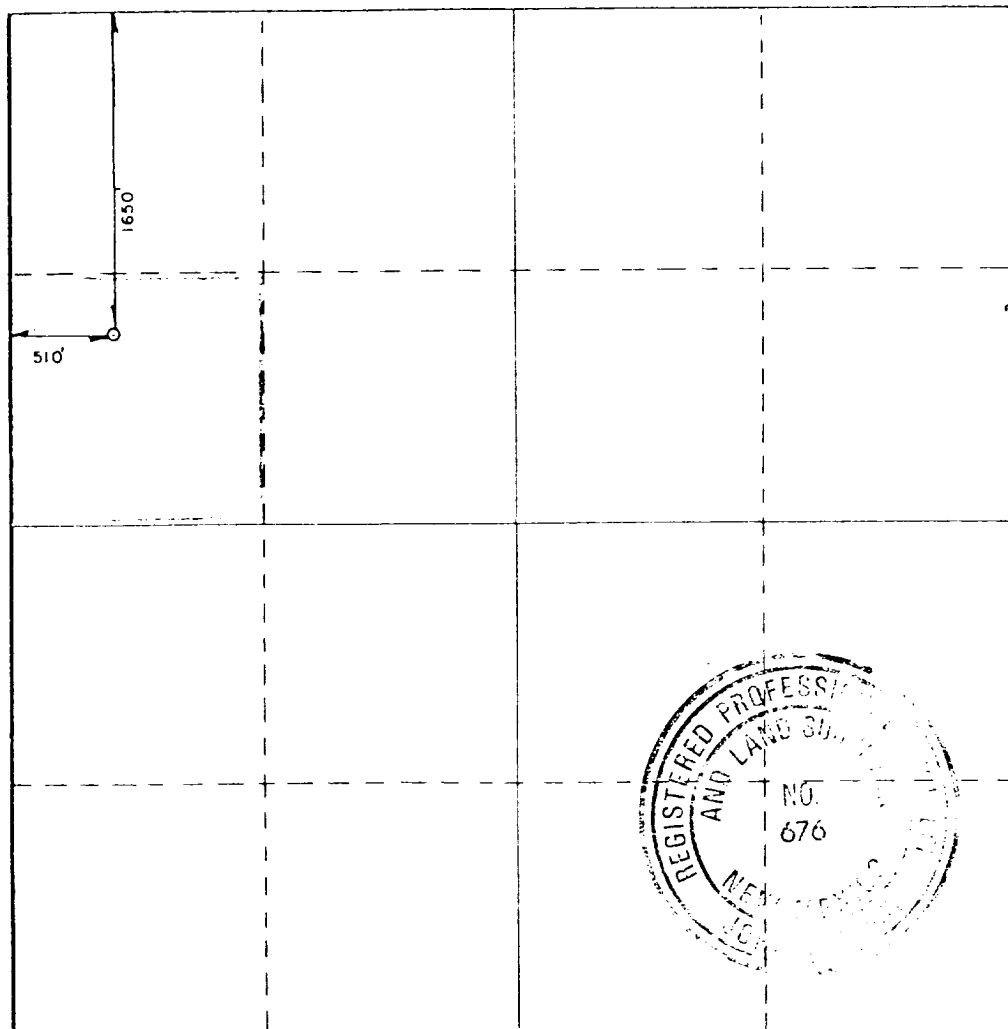

CERTIFICATION

I hereby certify that the information contained herein is true and complete to the best of my knowledge and belief.

Name  
*[Signature]*  
Position  
*[Signature]*  
Company  
*[Signature]*  
Date

I hereby certify that the well location shown on this plat was plotted from field notes of actual surveys made by me or under my supervision, and that the same is true and correct to the best of my knowledge and belief.

Date Surveyed  
**DECEMBER 12, 1983**  
Registered Professional Engineer and/or Land Surveyor

*[Signature]*

Certificate No.  
**N.M. P.E. & L.S. #676**

0 330 660 990 1320 1650 1980 2310 2640 2000 1500 1000 500

RECEIVED

DEC 20 1983

O.C.D.  
HOBBS OFFICE

NEW MEXICO OIL CONSERVATION COMMISSION  
WELL LOCATION AND ACREAGE DEDICATION PLAT

Form O-102  
Supersedes O-128  
Effective 1-1-65

All distances must be from the outer boundaries of the Section

BELL PETROLEUM CO.		McCLURE		Well No. 2	
Section	14	Township	14 SOUTH	Range	32 EAST
County	E	County	LEA		
Distance from North Well	1650	Direction	NORTH	Distance from West Well	510
Distance from East Well	4282.7	Direction	Seven Rivers	Distance from South Well	Wildcat
Distance from West Well		Direction		Distance from North Well	40

1. Outline the acreage dedicated to the subject well by colored pencil or hatchure marks on the plat below.
2. If more than one lease is dedicated to the well, outline each and identify the ownership thereof (both as to working interest and royalty).
3. If more than one lease of different ownership is dedicated to the well, have the interests of all owners been consolidated by communitization, unitization, force pooling, etc?

Yes ☐ No ☒ If answer is "yes" type of consolidation \_\_\_\_\_

If answer is "no," list the owners and tract descriptions which have actually been consolidated (if so reverse side of this form if necessary) \_\_\_\_\_

No allowable will be assigned to the well until all interests have been consolidated (by communitization, unitization, forced-pooling, or otherwise) or until a non-standard unit, eliminating such interests, has been approved by the Commission.

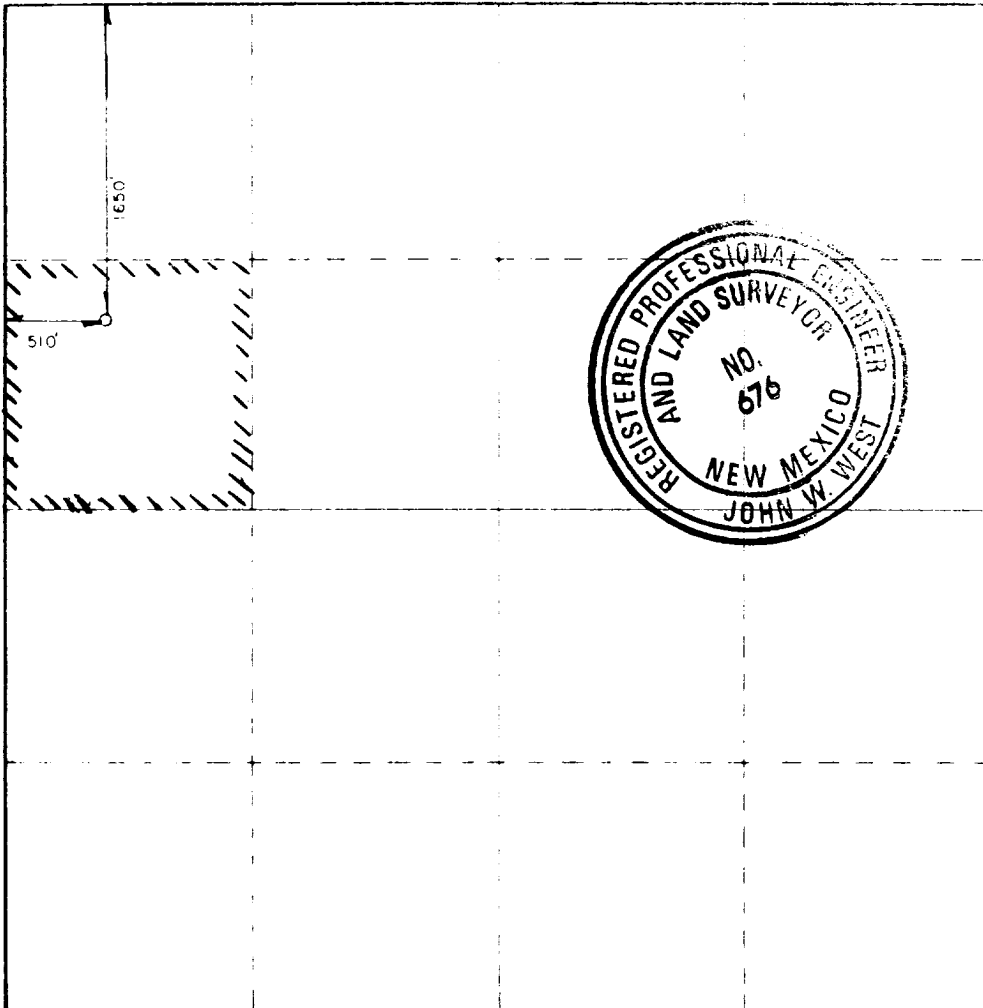

I hereby certify that the well location shown on this plat was plotted from field notes of actual surveys made by me or under my supervision and that the same is true and correct to the best of my knowledge and belief.

Wm E. Shick  
Agent  
Bell Petroleum Co.  
1/3/84

I hereby certify that the well location shown on this plat was plotted from field notes of actual surveys made by me or under my supervision and that the same is true and correct to the best of my knowledge and belief.

Date Surveyed	DECEMBER 12, 1983
Registered Professional Engineer and Land Surveyor	John W. West
Certificate No.	N.M. P.E. & L.S. #676

0 330 660 990 1320 1650 1980 2310 2640 2970 3300 3630 3960 4290 4620 4950 5280 5610 5940