

NO. OF COPIES RECEIVED		
DISTRIBUTION		
SANTA FE		
FILE		
U.S.G.S.		
LAND OFFICE		
OPERATOR		

Form C-101
Revised 1-1-65

5A. Indicate Type of Lease
STATE ☐ FEE ☒

5. State Oil & Gas Lease No.

1a. Type of Work		7. Unit Agreement Name	
b. Type of Well OIL WELL <input checked="" type="checkbox"/> GAS WELL <input type="checkbox"/> OTHER <input type="checkbox"/>		Acoma "31"	
2. Name of Operator J.M. Huber Corporation		8. Farm or Lease Name Acoma "31"	
3. Address of Operator 1900 Wilco Bldg., Midland, Texas 79701		9. Well No. 1	
4. Location of Well UNIT LETTER <u>P</u> LOCATED <u>660</u> FEET FROM THE <u>South</u> LINE AND <u>660</u> FEET FROM THE <u>East</u> LINE OF SEC. <u>31</u> T. <u>14S</u> R. <u>35E</u> S. <u>44</u>		10. Field and Pool, or Wildcat Morton Permo Penn., N	
11. Proposed Depth 10,800'		12. County Lea	
13A. Formation Wolfcamp		20. Rotary or C.T. Rotary	
21. Elevations (Show whether DF, RT, etc.) 4045' GR		22. Approx. Date Work will start 2nd Qtr. - 1984	
21A. Kind & Status of Prop. Bond \$50,000 - Current		21B. Profit or Loss Unknown	

SIZE OF HOLE	SIZE OF CASING	WEIGHT PER FOOT	SETTING DEPTH	SACKS OF CEMENT	EST. TOP
17½"	13-3/8"	48#	400' +	420	circ. to surf.
11"	8-5/8"	24 & 28#	4550'	2000	circ. to surf.
7-7/8"	5-1/2"	15.5 & 17#	11,000'	1150	4000'

See Revision

APPROVAL VALID FOR 180 DAYS
PERMIT EXPIRES 10/24/84
UNLESS DRILLING UNDERWAY

I hereby certify that the information above is true and complete to the best of my knowledge and belief.

Signed Robert R. Glenn Robert R. Glenn, Dist. Prod. Manager Date 4/19/84
(915) 682-3794

(This space for State Use)

ORIGINAL SIGNED BY JERRY SEXTON

APPROVED BY DISTRICT 1 SUPERVISOR T. J. [illegible] DATE APR 24 1984

CONDITIONS OF APPROVAL, IF ANY:

**NEW MEXICO OIL CONSERVATION COMMISSION
WELL LOCATION AND ACREAGE DEDICATION PLAT**

Form C-102
Supersedes C-128
Effective 1-1-65

All distances must be from the outer boundaries of the Section

Operator J.M. Huber, Corp.			Lease Wolfcamp		Well No. 1
Tract Letter 1	Section 1	Township 14 N	Range 10 E	County Lincoln	
Actual Footage Location of Well: (City) _____ feet from the _____ line and _____ feet from the _____ line.					
Ground Level Elev. 4055.1	Producing Formation Wolfcamp	Pool Morton Permo Penn, North		Estimated Acreage 40 Acres	

1. Outline the acreage dedicated to the subject well by colored pencil or hatchure marks on the plat below.
2. If more than one lease is dedicated to the well, outline each and identify the ownership thereof (both as to working interest and royalty).
3. If more than one lease of different ownership is dedicated to the well, have the interests of all owners been consolidated by communitization, unitization, force-pooling, etc?

☒ Yes ☐ No If answer is "yes," type of consolidation unitization

If answer is "no," list the owners and tract descriptions which have actually been consolidated (Use reverse side of this form if necessary.) _____

No allowable will be assigned to the well until all interests have been consolidated (by communitization, unitization, forced-pooling, or otherwise) or until a non-standard unit, eliminating such interests, has been approved by the Commission.

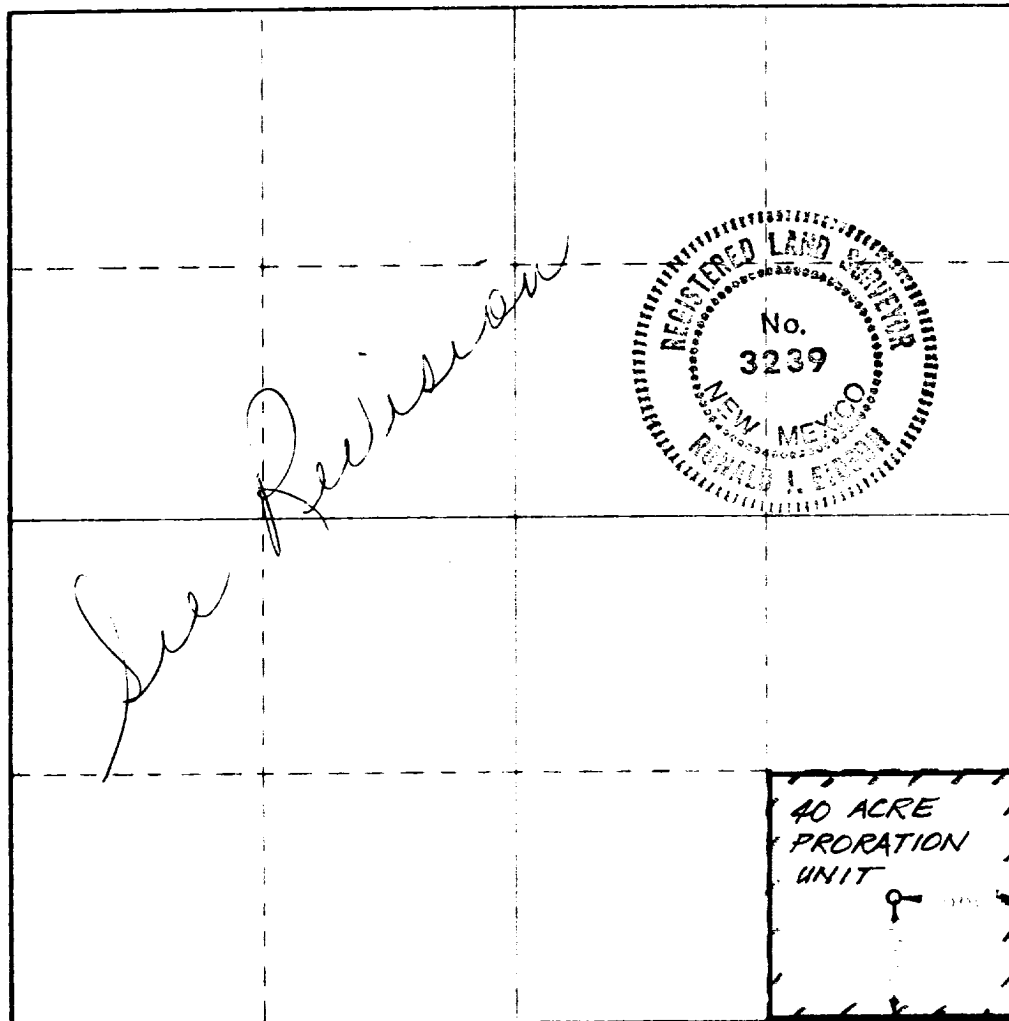

CERTIFICATION

I hereby certify that the information contained herein is true and complete to the best of my knowledge and belief.

Robert R. Glenn
 Name
Robert R. Glenn
 Position
District Production Manager
 Company
J.M. Huber Corporation
 Date
April 19, 1984
(915) 682-3794

I hereby certify that the well location shown on this plat was plotted from field notes of actual surveys made by me or under my supervision, and that the same is true and correct to the best of my knowledge and belief.

Date Surveyed

 Registered Professional Engineer and Land Surveyor
Ronald J. Eidson
 Certificate No. **JOHN W. WEST 676**
PATRICK A. ROMERO 6868
Ronald J. Eidson 3239

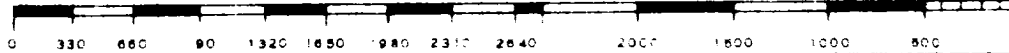

RECEIVED
APR 23 1984
S.C.D.
FIDELITY OFFICE

173