

NO. OF COPIES RECEIVED		
DISTRIBUTION		
SANTA FE		
FILE		
U.S.G.S.		
LAND OFFICE		
OPERATOR		

W MEXICO OIL CONSERVATION COMMISS

Form C-101
Revised 1-1-85

5A. Indicate Type of Lease	
STATE <input checked="" type="checkbox"/>	<input type="checkbox"/>
5. State Oil & Gas Lease No. L-522	
7. Unit Agreement Name	
8. Farm or Lease Name State "27"	
9. Well No. 4	
10. Field and Pool, or Wildcat Tulk (Bough "A", "B", "C")	
12. County Lea	
18. Proposed Depth 10,100'	19A. Formation Bough A, B, & C
20. Rotary or C.T. Rotary	
21A. Kind & Status Plug. Bond Blanket	21B. Drilling Contractor Wilbro's Drilling
22. Approx. Date Work will start 7-5-84	

APPLICATION FOR PERMIT TO DRILL, DEEPEN, OR PLUG BACK

1a. Type of Work	
b. Type of Well	DRILL <input checked="" type="checkbox"/> DEEPEN <input type="checkbox"/> PLUG BACK <input type="checkbox"/>
OIL WELL <input checked="" type="checkbox"/> GAS WELL <input type="checkbox"/> OTHER <input type="checkbox"/>	SINGLE ZONE <input checked="" type="checkbox"/> MULTIPLE ZONE <input type="checkbox"/>
2. Name of Operator Coastal Oil & Gas Corp.	
3. Address of Operator P. O. Box 235, Midland, Texas 79702	
4. Location of Well UNIT LETTER <u>I</u> LOCATED <u>1980</u> FEET FROM THE <u>south</u> LINE AND <u>990</u> FEET FROM THE <u>east</u> LINE OF SEC. <u>27</u> TWP. <u>14-S</u> RGE. <u>32-E</u> NMPM	
5. Elevation (Show whether D.F., R.T., etc.) 4296.9'	

PROPOSED CASING AND CEMENT PROGRAM

SIZE OF HOLE	SIZE OF CASING	WEIGHT PER FOOT	SETTING DEPTH	SACKS OF CEMENT	EST. TOP
17 1/2"	13 3/8"	48#	380'	450	circ.
12 1/4"	8 5/8"	24# & 32#	4100'	1350	circ.
7 7/8"	5 1/2"	17#	10100'	250	8500'

Cementing:

1. Surface casing C1 "C" + 2% (450 sacks)
2. Protective casing: 1100 sacks lite cement + 250 sacks Class "C"
3. Production casing: 250 sacks Class "H" w/additives

Drilling Fluids

0	- 380'	Fresh water native spud mud
380'	- 4100'	Brine water
4100'	- TD	Fresh water base mud

APPROVAL VALID FOR 180 DAYS
PERMIT EXPIRES 12/20/84
UNLESS DRILLING UNDERWAY

IN ABOVE SPACE DESCRIBE PROPOSED PROGRAM: IF PROPOSAL IS TO DEEPEN OR PLUG BACK, GIVE DATA ON PRESENT PRODUCTIVE ZONE AND PROPOSED NEW PRODUCTIVE ZONE. GIVE BLOWOUT PREVENTER PROGRAM, IF ANY.

I hereby certify that the information above is true and complete to the best of my knowledge and belief.

Signed Eddie W. Seay Title Operations Analyst Date 6-18-84

(This space for State Use)

Eddie W. Seay

APPROVED BY Oil & Gas Inspector TITLE Oil & Gas Inspector DATE JUN 20 1984

CONDITIONS OF APPROVAL, IF ANY:

Form C-102
Supersedes C-128
Effective 1-1-65

All distances must be from the outer boundaries of the Section

Operator Conoco Oil & Gas Corp.		Lease State 27		Well No. 1
Initial Letter 1	Section 27	Township 14 South	Range 32 East	County Lea
Actual Footage Location of Well: 1960 feet from the south line and 990 feet from the east line				
Ground Level Elev. 2200.9'	Producing Formation Bough A, B, & C	Pool Tulk Penn		Dedicated Acreage: 160 Acres

1. Outline the acreage dedicated to the subject well by colored pencil or hatchure marks on the plat below.
2. If more than one lease is dedicated to the well, outline each and identify the ownership thereof (both as to working interest and royalty).
3. If more than one lease of different ownership is dedicated to the well, have the interests of all owners been consolidated by communitization, unitization, force-pooling, etc?

☐ Yes ☒ No If answer is "yes," type of consolidation _____

If answer is "no," list the owners and tract descriptions which have actually been consolidated. (Use reverse side of this form if necessary.) _____

No allowable will be assigned to the well until all interests have been consolidated (by communitization, unitization, forced-pooling, or otherwise) or until a non-standard unit, eliminating such interests, has been approved by the Commission.

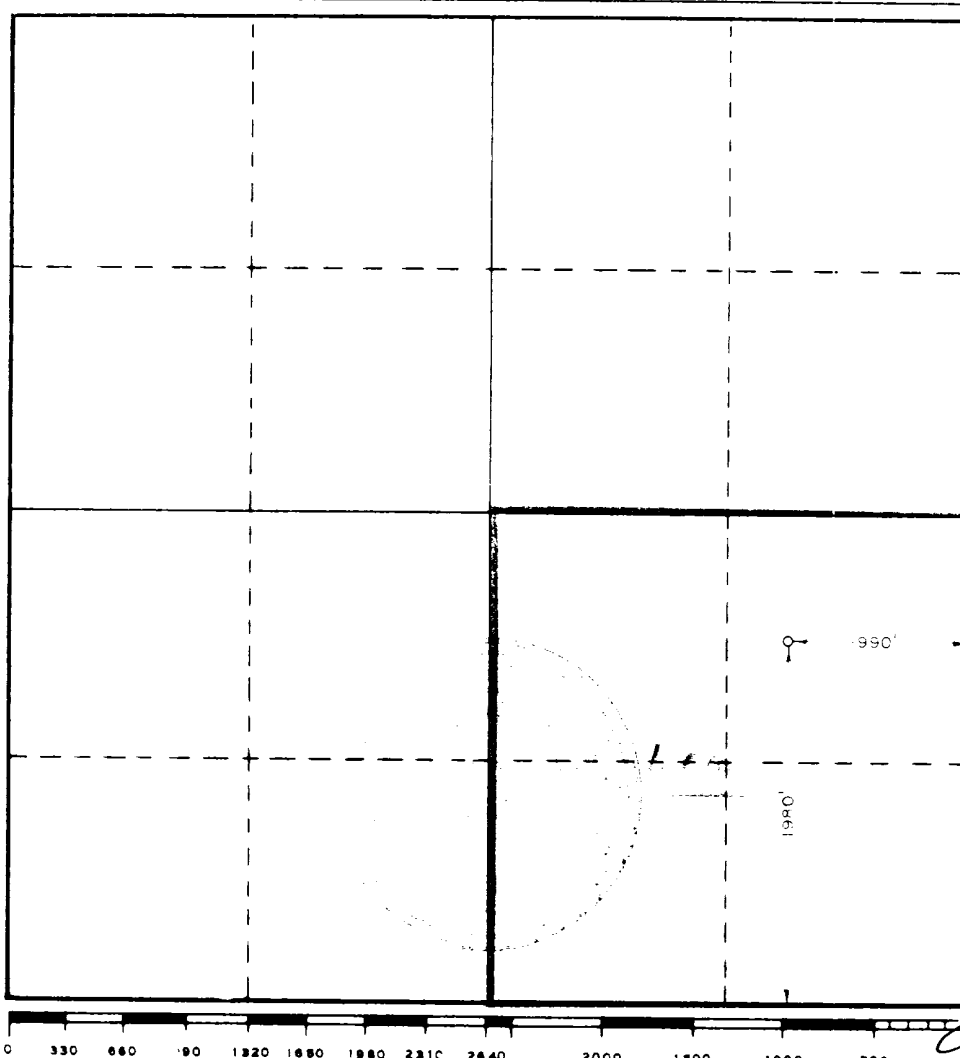
	<p align="center">CERTIFICATION</p> <p>I hereby certify that the information contained herein is true and complete to the best of my knowledge and belief.</p>
	<p>Name <u>Joe Vanderford</u></p> <p>Position <u>Operations Analyst</u></p> <p>Company <u>Coastal Oil & Gas Corp.</u></p> <p>Date <u>June 18, 1984</u></p>
	<p>I hereby certify that the well location shown on this plat was plotted from field notes of actual surveys made by me or under my supervision, and that the same is true and correct to the best of my knowledge and belief.</p>
	<p>Date Surveyed <u>June 1, 1984</u></p> <p>Registered Professional Engineer and/or Land Surveyor <u>John W. West</u></p> <p>Certificate No. <u>JOHN W. WEST, 676</u></p> <p><u>RONALD J. EIDSON, 3239</u></p>

Fill Connection

To Reserve Pi

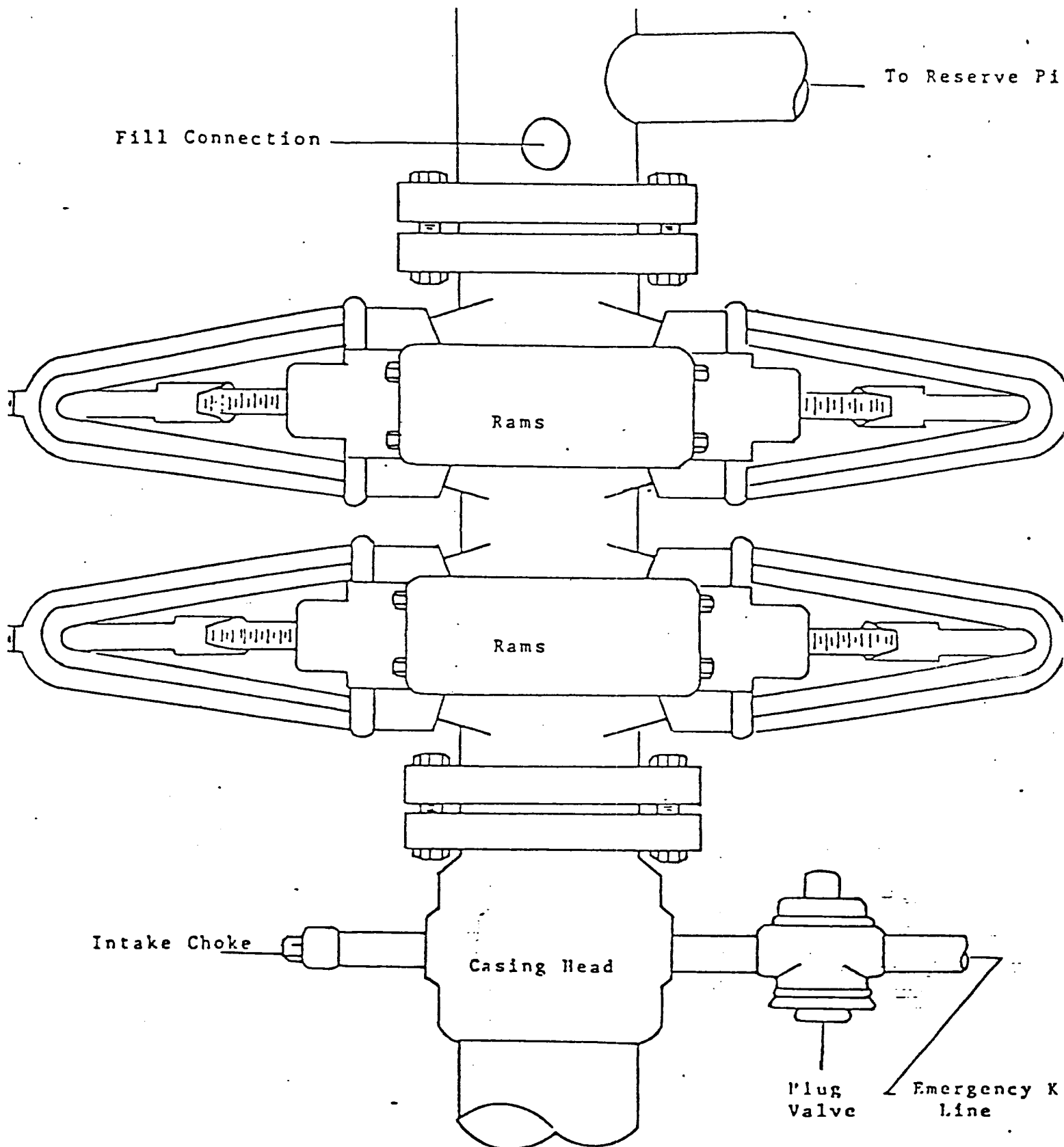

EXHIBIT "D"
3000 PSI Working Pressure
Blowout Preventer Stack