

NO. OF COPIES RECEIVED		
DISTRIBUTION		
ANTA FE		
FILE		
U.S.G.S.		
LAND OFFICE		
OPERATOR		

## NE MEXICO OIL CONSERVATION COMMISSION

Form C-101  
Revised 1-1-65

5A. Indicate Type of Lease	
STATE <input type="checkbox"/>	FEE <input type="checkbox"/>
5. State Oil & Gas Lease No.	
K-3138	

\* AMENDED

## APPLICATION FOR PERMIT TO DRILL, DEEPEN, OR PLUG BACK

a. Type of Work		7. Unit Agreement Name	
b. Type of Well DRILL <input checked="" type="checkbox"/> DEEPEN <input type="checkbox"/> PLUG BACK <input type="checkbox"/> OIL WELL <input type="checkbox"/> GAS WELL <input type="checkbox"/> OTHER <input type="checkbox"/> SINGLE ZONE <input type="checkbox"/> MULTIPLE ZONE <input type="checkbox"/>		8. Farm or Lease Name	
c. Name of Operator		9. Well No.	
Coastal Oil & Gas Corp.		3	
d. Address of Operator		10. Field and Pool, or Wildcat	
P. O. Box 235, Midland, Texas		Baum (Upper Penn)	
e. Location of Well		12. County	
UNIT LETTER <u>A</u> LOCATED <u>990</u> FEET FROM THE <u>north</u> LINE		lea	
AND <u>660</u> FEET FROM THE <u>east</u> LINE OF SEC. <u>5</u> TWP. <u>14-S</u> RGE. <u>33 E</u> NMPM			
11. Elevations (Show whether DF, RT, etc.)		19. Proposed Depth	19A. Formation
* 4248.0		10,100	Bough "B" & "C"
21A. Kind & Status Plug. Bond	21B. Drilling Contractor	22. Approx. Date Work will start	
Blanket	Wilbros Drlg.	8-8-84	

## PROPOSED CASING AND CEMENT PROGRAM

SIZE OF HOLE	SIZE OF CASING	WEIGHT PER FOOT	SETTING DEPTH	SACKS OF CEMENT	EST. TOP
17 1/2"	13 3/8"	48	380'	350	Circ.
12 1/4"	8 5/8"	24 & 28	4,100'	1650	Circ.
7 7/8"	5 1/2"	17	10,100	325	9000

1. Surface Casing 150 sks. lite wt. Tail 200 sks. Class "C"
2. Protective Casing 1450 sks. lite wt. tail-in 200 sks. Cl "C"
3. Production Casing 50/50 Poz. Class "H"

IN ABOVE SPACE DESCRIBE PROPOSED PROGRAM: IF PROPOSAL IS TO DEEPEN OR PLUG BACK, GIVE DATA ON PRESENT PRODUCTIVE ZONE AND PROPOSED NEW PRODUCTIVE ZONE. GIVE BLOWOUT PREVENTER PROGRAM, IF ANY.

I hereby certify that the information above is true and complete to the best of my knowledge and belief.

Signed Eddie W. Seay Title Operations Analyst Date 8-21-84

(This space for State Use)

Eddie W. Seay

APPROVED BY Oil & Gas Inspector TITLE  DATE AUG 28 1984

CONDITIONS OF APPROVAL, IF ANY:

RECEIVED

AUG 22 1984

G.C.D.  
HOSBAC OFFICE

NEW MEXICO OIL CONSERVATION COMMISSION  
WELL LOCATION AND ACREAGE DEDICATION PLAT

Form C-102  
Supersedes C-128  
Effective 1-1-65

AMENDED

All distances must be from the outer boundaries of the Section.

Operator COASTAL OIL & GAS CORP.			Lease STATE 5		Well No. 3
Unit Letter A	Section 5	Township 14S	Range 33E	County LEA	
Actual Footage Location of Well: 990 feet from the NORTH line and 660 feet from the EAST line					
Ground Level Elev. 4248.0	Producing Formation Bough "B" & "C"		Pool Baum (Upper Penn)		Dedicated Acreage: 160 w/80 ac options

1. Outline the acreage dedicated to the subject well by colored pencil or hachure marks on the plat below.
2. If more than one lease is dedicated to the well, outline each and identify the ownership thereof (both as to working interest and royalty).
3. If more than one lease of different ownership is dedicated to the well, have the interests of all owners been consolidated by communitization, unitization, force-pooling, etc?

☐ Yes ☒ No If answer is "yes," type of consolidation \_\_\_\_\_

If answer is "no," list the owners and tract descriptions which have actually been consolidated. (Use reverse side of this form if necessary.) \_\_\_\_\_

No allowable will be assigned to the well until all interests have been consolidated (by communitization, unitization, forced-pooling, or otherwise) or until a non-standard unit, eliminating such interests, has been approved by the Commission.

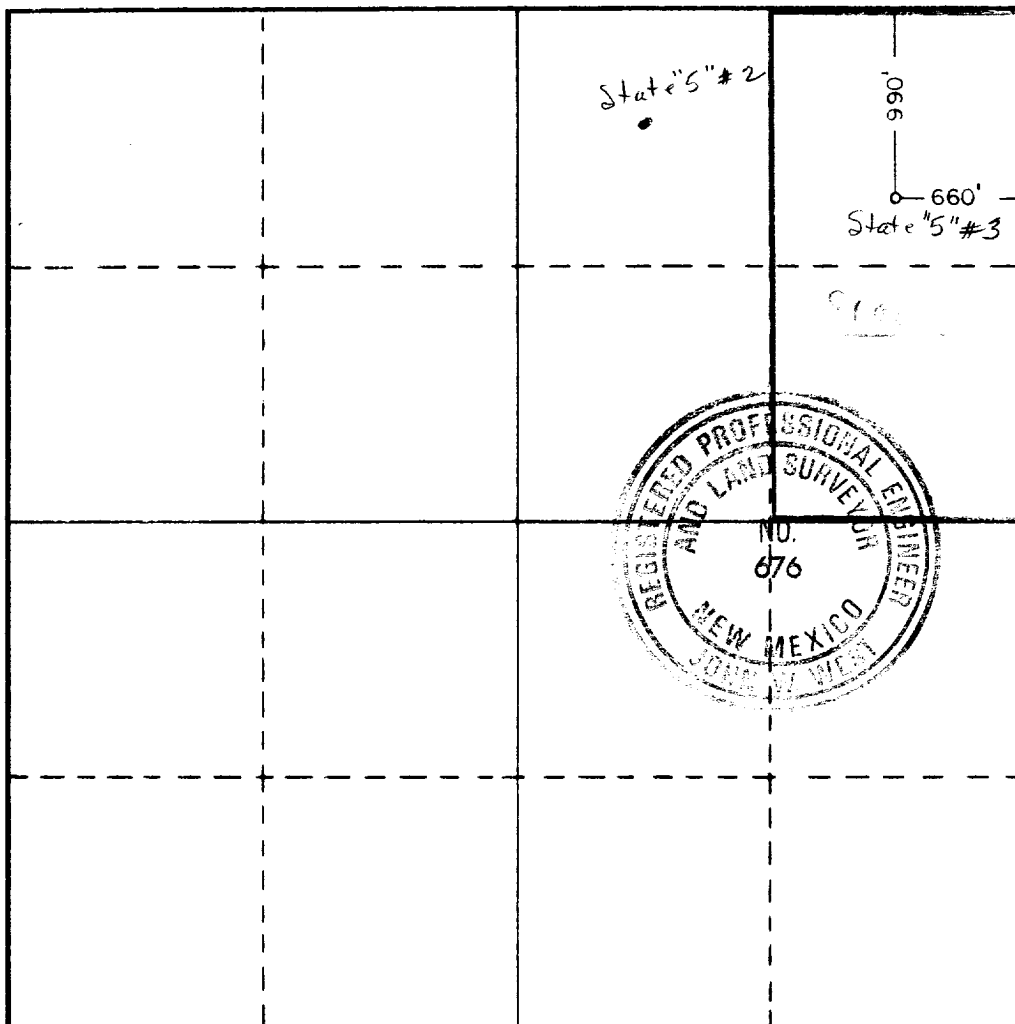

CERTIFICATION

I hereby certify that the information contained herein is true and complete to the best of my knowledge and belief.

*Sue Vanderford*  
Name

Sue Vanderford

Position

Operations Analyst

Company

Coastal Oil & Gas Corp.

Date

August 20, 1984

I hereby certify that the well location shown on this plat was plotted from field notes of actual surveys made by me or under my supervision, and that the same is true and correct to the best of my knowledge and belief.

Date Surveyed

7/24/84

Registered Professional Engineer  
and/or Land Surveyor

*John W. West*

Certificate No. JOHN W. WEST,

676

RONALD J. EIDSON,

3239

0 330 660 990 1320 1650 1980 2310 2640 2970 3300 3630 3960 4290 4620 4950 5280 5610 5940 6270 6600

RECEIVED

AUG 22 1984

G.S.D.  
HOBBS OFFICE

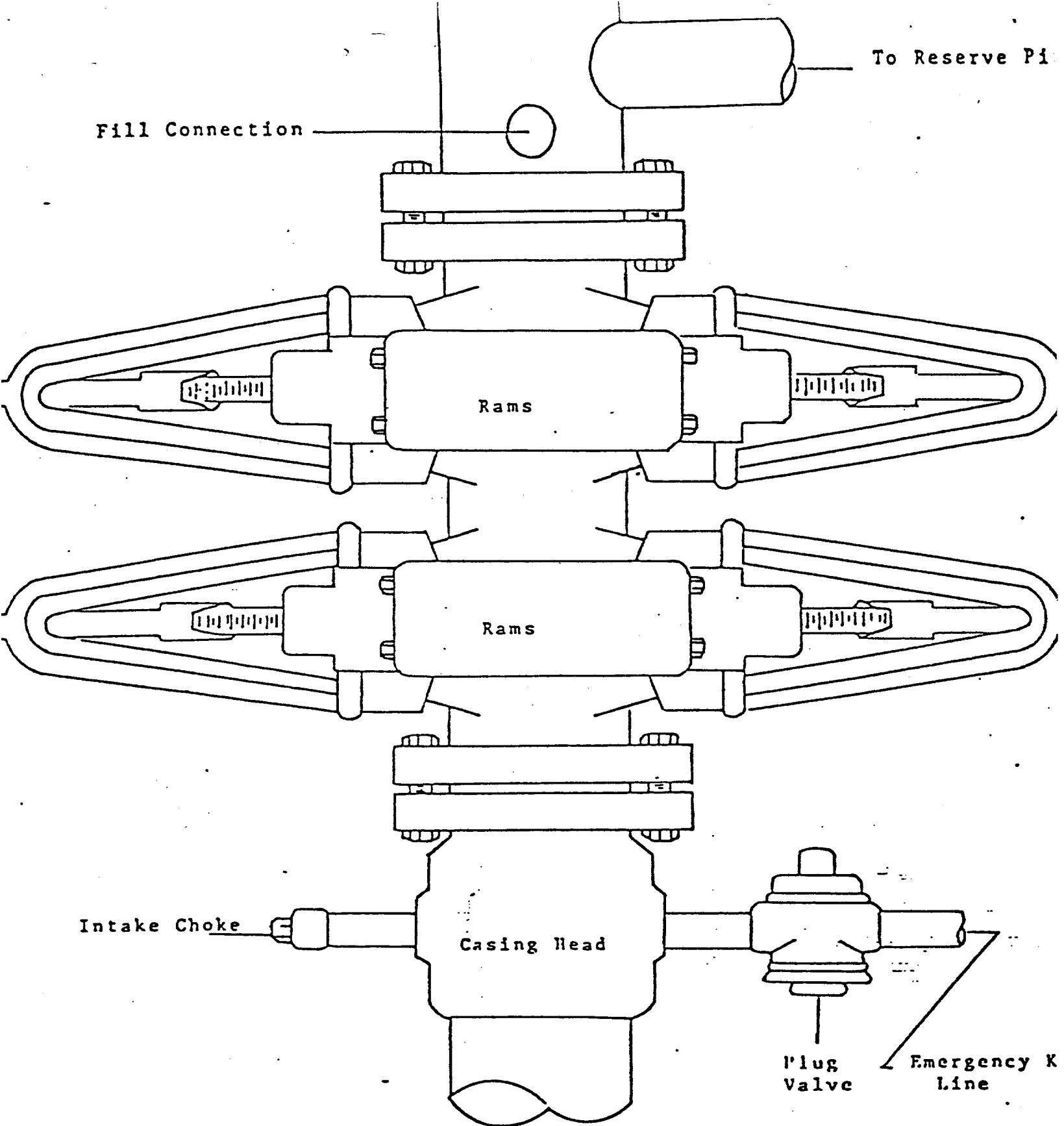

EXHIBIT "D"  
3000 PSI Working Pressure  
Blowout Preventer Stack

RECEIVED

AUG 22 1984

O.C.D.  
HOBBS OFFICE