

NO. OF COPIES RECEIVED	
DISTRIBUTION	
SANTA FE	
FILE	
U.S.G.S.	
LAND OFFICE	
OPERATOR	

N. MEXICO OIL CONSERVATION COMMISSION

30-025-28807

Form C-101
Revised 1-1-65

5A. Indicate Type of Lease	
STATE <input checked="" type="checkbox"/>	FEE <input type="checkbox"/>
5. State Oil & Gas Lease No.	
K-3138	

APPLICATION FOR PERMIT TO DRILL, DEEPEN, OR PLUG BACK

1a. Type of Work		7. Unit Agreement Name	
b. Type of Well DRILL <input checked="" type="checkbox"/> DEEPEN <input type="checkbox"/> PLUG BACK <input type="checkbox"/> OIL WELL <input checked="" type="checkbox"/> GAS WELL <input type="checkbox"/> OTHER <input type="checkbox"/> SINGLE ZONE <input checked="" type="checkbox"/> MULTIPLE ZONE <input type="checkbox"/>		8. Farm or Lease Name State "5"	
2. Name of Operator Coastal Oil & Gas Corp.		9. Well No. 3	
3. Address of Operator P. O. Box 235, Midland, Texas 79702		10. Field and Pool, or Wildcat Baum (Upper Penn)	
4. Location of Well UNIT LETTER <u>A</u> LOCATED <u>990</u> FEET FROM THE <u>north</u> LINE AND <u>660</u> FEET FROM THE <u>east</u> LINE OF SEC. <u>5</u> TWP. <u>14-S</u> RGE. <u>33-E</u> NMPM		12. County Lea	
21. Elevations (Show whether DF, RT, etc.) 4348.6 4248.0		19. Proposed Depth 10,000'	
21A. Kind & Status Plug. Bond Blanket		19A. Formation Bough B & C (U. Penn)	
21B. Drilling Contractor Undesignated		22. Approx. Date Work will start 7-29-84	

23. PROPOSED CASING AND CEMENT PROGRAM					
SIZE OF HOLE	SIZE OF CASING	WEIGHT PER FOOT	SETTING DEPTH	SACKS OF CEMENT	EST. TOP
17 1/2"	13 3/8"	48	380'	350	Circ.
12 1/4"	8 5/8"	24 & 28	4,100'	1650	Circ.
7 7/8"	5 1/2"	17	10,100'	325	9000

1. Surface Casing 150 sks. lite wt. Tail 200 sks. Class C
2. Protective Casing 1450 sks. lite wt. tail-in 200 sks. C1 C
3. Production Casing 50/50 Poz. Class "H"

R-7561 NSL

APPROVAL VALID FOR 180 DAYS
PERMIT EXPIRES 7/18/85
UNLESS DRILLING UNDERWAY

IN ABOVE SPACE DESCRIBE PROPOSED PROGRAM: IF PROPOSAL IS TO DEEPEN OR PLUG BACK, GIVE DATA ON PRESENT PRODUCTIVE ZONE AND PROPOSED NEW PRODUCTION ZONE. GIVE BLOWOUT PREVENTER PROGRAM, IF ANY.

I hereby certify that the information above is true and complete to the best of my knowledge and belief.

Signed Jerry Sexton Title Operations Analyst Date 6-28-84

(This space for State Use)

ORIGINAL SIGNED BY JERRY SEXTON
DISTRICT 1 SUPERVISOR

APPROVED BY _____ TITLE _____ DATE JUL 18 1984

CONDITIONS OF APPROVAL, IF ANY:

RECEIVED

JUL 17 1984

O.C.D.
HOBBS OFFICE
RECEIVED

JUL 11 1984

O.C.D.
HOBBS OFFICE

NEW MEXICO OIL CONSERVATION COMMISSION
WELL LOCATION AND ACREAGE DEDICATION PLAT

Form C-102
Supersedes C-128
Effective 1-1-65

All distances must be from the outer boundaries of the Section.

Operator COASTAL OIL & GAS CORP.		Lease STATE 5		Well No. 3
Unit Letter A	Section 5	Township 14S	Range 33 E	County LEA
Actual Footage Location of Well: 990 feet from the NORTH line and 660 feet from the EAST line				
Ground Level Elev. 4348.6 4248	Producing Formation Bough "B" & "C"	Pool Baum (Upper Penn.)	Dedicated Acreage: 160.31 160/w 80 option Acres	

1. Outline the acreage dedicated to the subject well by colored pencil or hachure marks on the plat below.
2. If more than one lease is dedicated to the well, outline each and identify the ownership thereof (both as to working interest and royalty).
3. If more than one lease of different ownership is dedicated to the well, have the interests of all owners been consolidated by communitization, unitization, force-pooling, etc?

☐ Yes ☒ No If answer is "yes," type of consolidation _____

If answer is "no," list the owners and tract descriptions which have actually been consolidated. (Use reverse side of this form if necessary.) _____

No allowable will be assigned to the well until all interests have been consolidated (by communitization, unitization, forced-pooling, or otherwise) or until a non-standard unit, eliminating such interests, has been approved by the Commission.

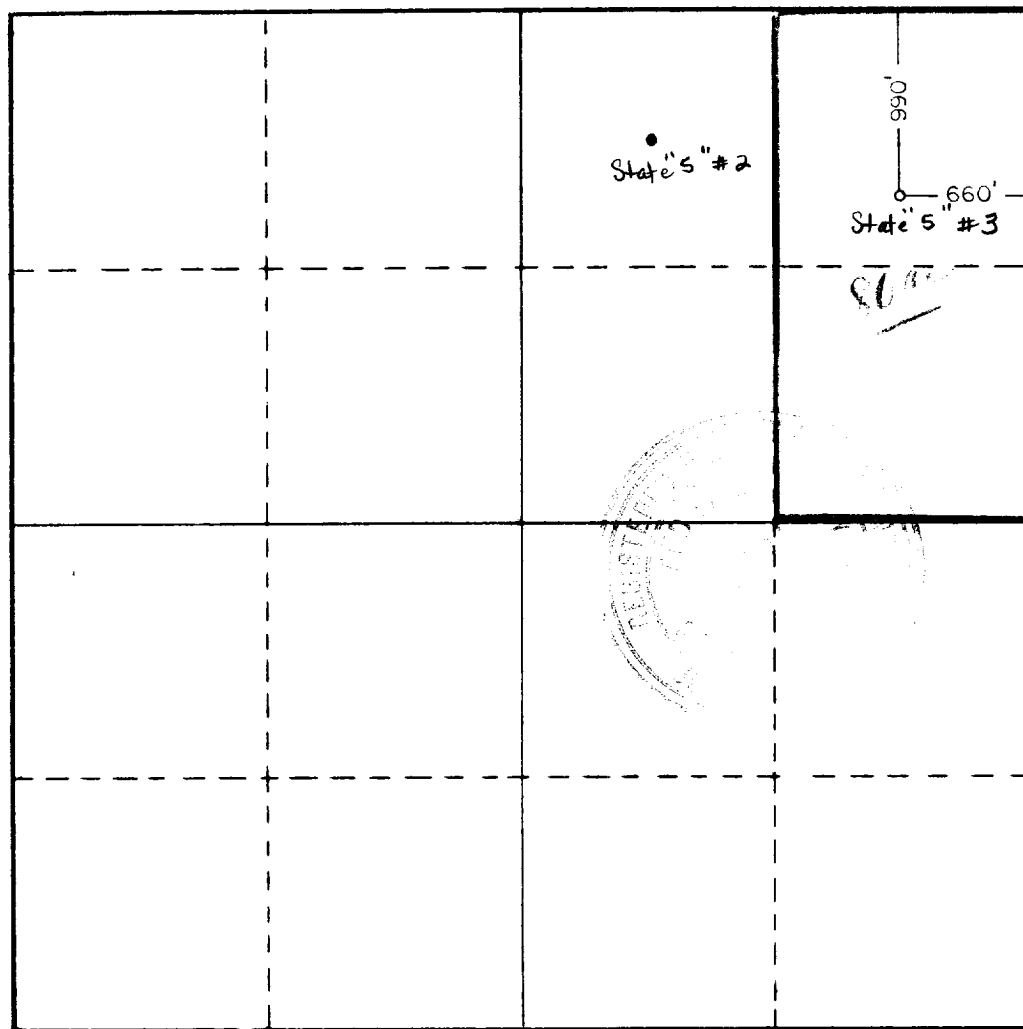

CERTIFICATION

I hereby certify that the information contained herein is true and complete to the best of my knowledge and belief.

Name _____

Sue Vanderford

Position

Operations Analyst

Company

Coastal Oil & Gas Corp.

Date

7-7-84

I hereby certify that the well location shown on this plat was plotted from field notes of actual surveys made by me or under my supervision, and that the same is true and correct to the best of my knowledge and belief.

Date Surveyed

6/26/84

Registered Professional Engineer and/or Land Surveyor

John W. West

Certificate No. JOHN W. WEST, 676

RONALD J. EIDSON, 3239

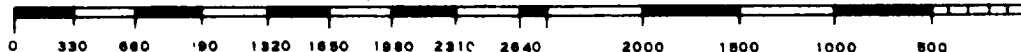

RECEIVED

JUL 17 1984

O.C.D.
HOBBS OFFICE

RECEIVED

JUL 11 1984

O.C.D.
HOBBS OFFICE

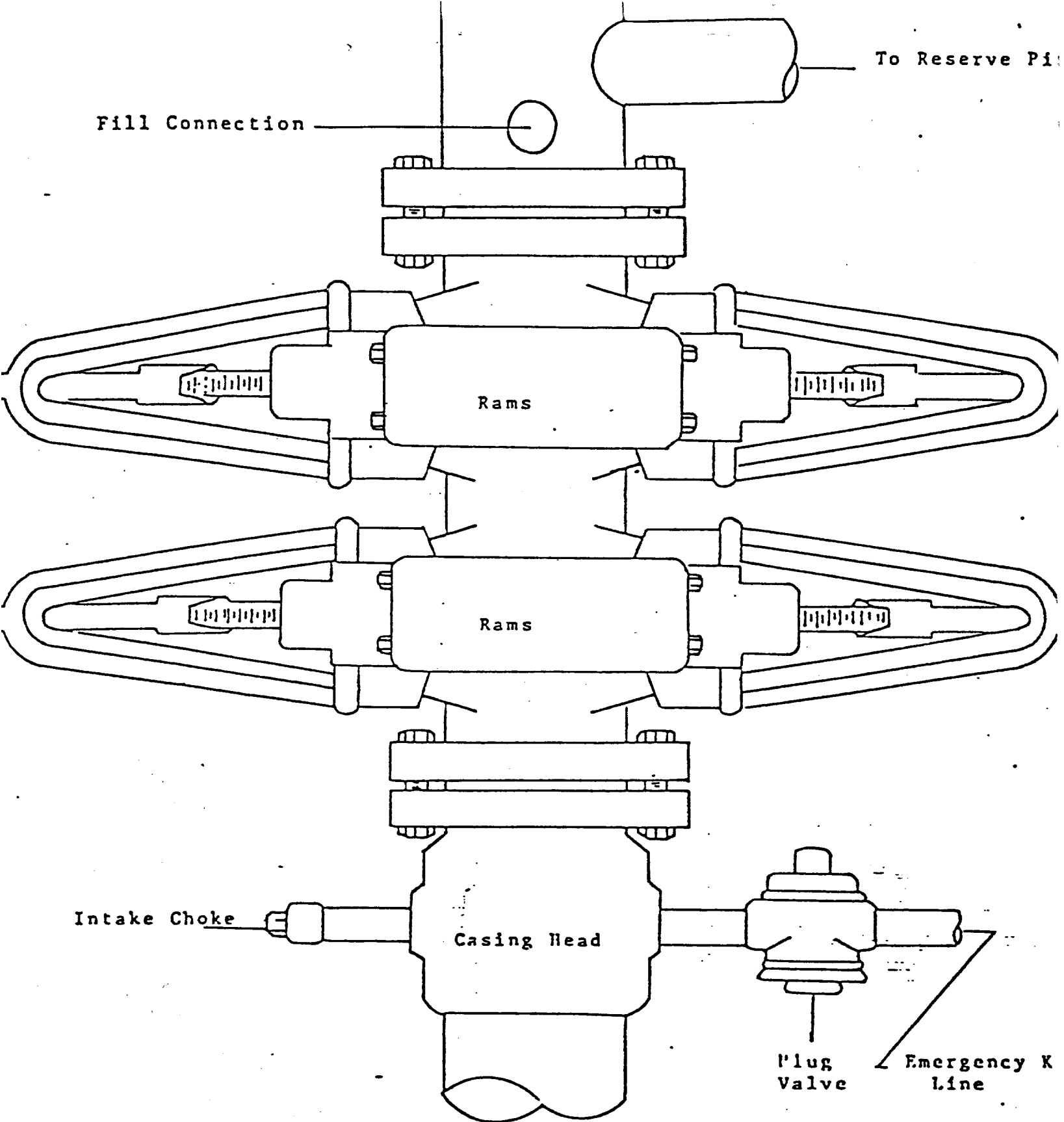

EXHIBIT "D"
3000 PSI Working Pressure
Blowout Preventer Stack

RECEIVED

JUL 17 1984

O.C.D.
HOBBS OFFICE

RECEIVED

JUL 11 1984

O.C.D.
HOBBS OFFICE

173