

Federal Lse. No. \_\_\_\_\_ All distances must be from the outer boundaries of the Section.

Operator Exxon Corporation		Lease South Four Lakes Unit 1		Well No. 8
Unit Letter Lot 1	Section 2	Township 12 S	Range 34 E	County Lea
Actual Footage Location of Well: 660 feet from the North line and 990 feet from the East line				
Ground Level Elev. 4150'	Producing Formation Devonian	Pool Four Lakes	Dedicated Acreage: 160 Acres	

1. Outline the acreage dedicated to the subject well by colored pencil or hatchure marks on the plat below.
2. If more than one lease is dedicated to the well, outline each and identify the ownership thereof (both as to working interest and royalty).
3. If more than one lease of different ownership is dedicated to the well, have the interests of all owners been consolidated by communitization, unitization, force-pooling, etc?

☐ Yes ☐ No If answer is "yes," type of consolidation \_\_\_\_\_

If answer is "no," list the owners and tract descriptions which have actually been consolidated. (Use reverse side of this form if necessary.) \_\_\_\_\_

No allowable will be assigned to the well until all interests have been consolidated (by communitization, unitization, forced-pooling, or otherwise) or until a non-standard unit, eliminating such interests, has been approved by the Commission.

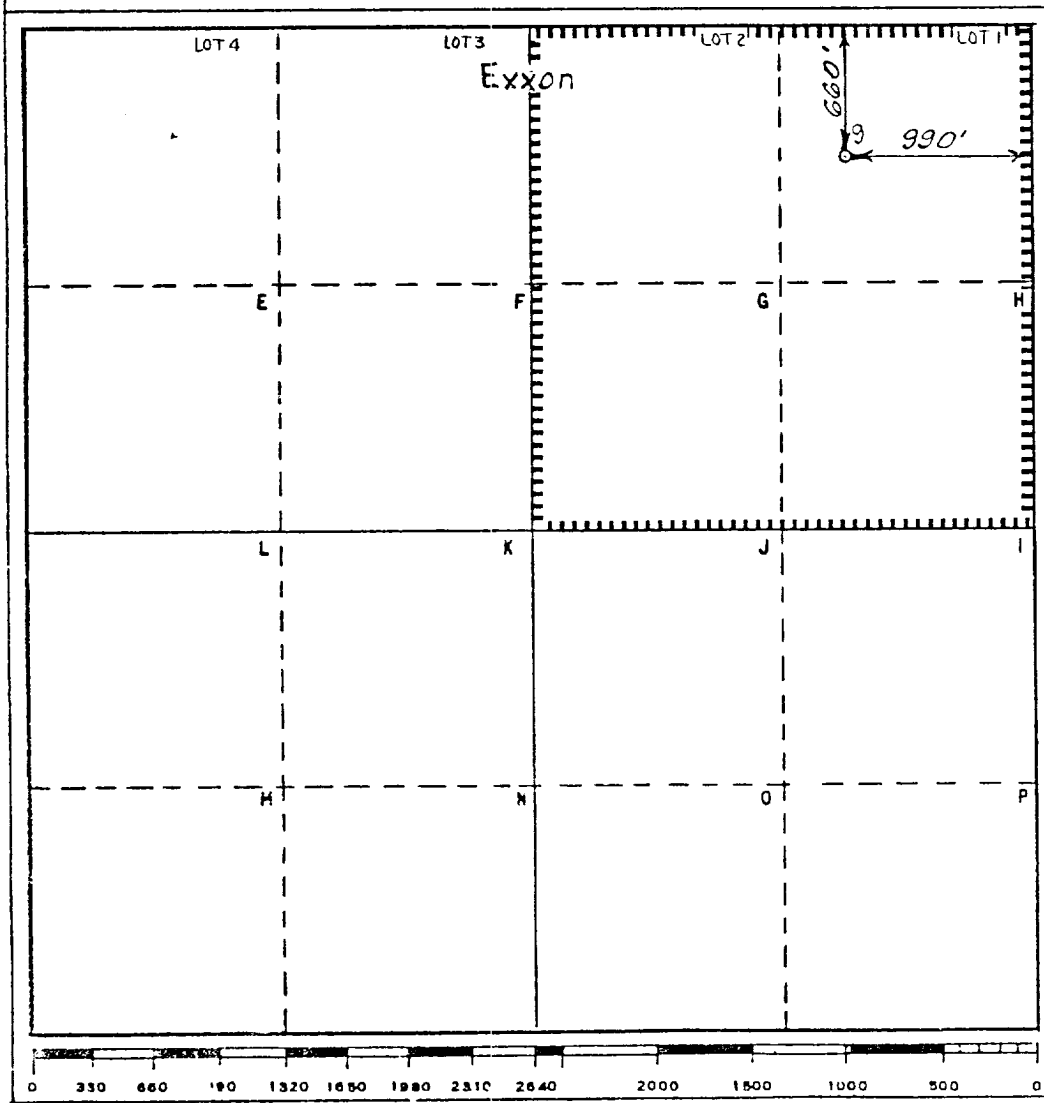

CERTIFICATION	
I hereby certify that the information contained herein is true and complete to the best of my knowledge and belief.	
Name Edgar Runkel	Position UNIT HEAD
Company Exxon Corporation Box 1600 Midland, Texas	
Date 12-2-85	
I hereby certify that the well location shown on this plat was plotted from field notes of actual surveys made by me or under my supervision, and that the same is true and correct to the best of my knowledge. BRUCE R. PENNELL REGISTERED PROFESSIONAL LAND SURVEYOR NEW MEXICO 9062	
Date Surveyed 10-25-85	
Registered Professional Engineer and/or Land Surveyor Bruce R. Pennell	
Certificate No. # 9062	