

STATE OF NEW MEXICO
LAND MINERALS DEPARTMENT
DATE RECEIVED
DISTRIBUTION
SANTA FE
FILE
U.S.G.S.
LAND OFFICE
OPERATOR

OIL CONSERVATION DIVISION
P. O. BOX 2088
SANTA FE, NEW MEXICO 87501

Form C-101
Revised 10-1-78

3A. Indicate Type of Lease
STATE ☒ FEDERAL ☐
3. State Oil & Gas Lease No.
7. Unit Agreement Name
8. Firm or Lease Name
Texaco Lazy J St. TN
9. Well No.
1
10. Field and Pool, or Wildcat
Wildcat
12. County
Lea

APPLICATION FOR PERMIT TO DRILL, DEEPEN, OR PLUG BACK

Type of Work
Type of Well DRILL ☐ DEEPEN ☐ PLUG BACK ☒
OIL WELL ☐ GAS WELL ☒ OTHER ☐ SINGLE ZONE ☒ MULTIPLE ZONE ☐

Name of Operator
Texaco Inc.

Address of Operator
P. O. Box 728, Hobbs, New Mexico 88240

Location of Well
UNIT LETTER 0 LOCATED 660 FEET FROM THE South LINE
1980 FEET FROM THE East LINE OF SEC. 26 TWP. 13-S SEC. 33-E NMPM

19. Proposed Depth
11,960' PBTD
19A. Formation
Morrow
20. Rotary or C.T.
Pulling Unit
21A. Kind & Status Plug. Bond
Blanket
21B. Drilling Contractor
22. Approx. Date Work will start
November 30, 1987

Elevations (Show whether DT, KT, etc.)
4207 GR

PROPOSED CASING AND CEMENT PROGRAM

SIZE OF HOLE	SIZE OF CASING	WEIGHT PER FOOT	SETTING DEPTH	SACKS OF CEMENT	EST. TOP
17-1/2"	13-3/8"	54.5#	1742'	2150	Circulated
12-1/4"	9-5/8"	40#	4200'	1650	Circulated
8-3/4"	5-1/2"	17#	13,410'	1900	6100' by Calc.

1. MIRU. Install BOP. Pull tubing and packer.
2. GIH w/CIBP via wireline and set @ + 12,000'. Dump 40' cement on top. (New PBTD 11,960').
3. GIH w/packer.
4. Spot 250 gallons acetic across proposed perfs (11,709'-11,757'). Displace hole w/packer fluid.
5. Set packer @ + 11,600'. ND BOP & NU Tree. Test tree to 5000 PSI. Test packer to 1500 PSI.
6. Swab tubing to 8000'.
7. Perf Morrow 2 JSPF 11,709'-11,717' and 11,751'-11,757'.
8. Swab test well.
9. Acidize perfs w/2,000 gallons 5% Morrow flow acid w/1000 scf/bbl. N2.
10. Flow/swab back, evaluate.

ABOVE SPACE DESCRIBE PROPOSED PROGRAM; IF PROPOSAL IS TO DEEPEN OR PLUG BACK, GIVE DATA ON PRESENT PRODUCTIVE ZONE AND PROPOSED NEW PRODUCTION ZONE. GIVE BLOWOUT PREVENTER PROGRAM, IF ANY.

I hereby certify that the information above is true and complete to the best of my knowledge and belief.

Signed S. R. Meck Title Assistant District Engineer Date 11/25/87

(This space for State Use)

ORIGINAL SIGNED BY JERRY SEXTON

PROVED BY DISTRICT 1 SUPERVISOR TITLE TITLE DATE NOV 30 1987

CONDITIONS OF APPROVAL, IF ANY:

RECEIVED

NOV 25 1987

**OCD
HOEBS OFFICE**

All distances must be from the outer boundaries of the Section.

Operator Texaco Inc.		Lessee Texaco Lazy J St. TN		Well No. 1
Unit Letter 0	Section 26	Township 13-S	Range 33-E	County Lea
Actual Postage Location of Well: 660 feet from the South line and 1980 feet from the East line				
Ground Level Elev. 4207	Producing Formation Morrow	Pool Wildcat	Dedicated Acreage: 320 Acres	

1. Outline the acreage dedicated to the subject well by colored pencil or hatchure marks on the plat below.
2. If more than one lease is dedicated to the well, outline each and identify the ownership thereof (both as to working interest and royalty).
3. If more than one lease of different ownership is dedicated to the well, have the interests of all owners been consolidated by communitization, unitization, force-pooling, etc?

☒ Yes ☐ No If answer is "yes," type of consolidation Unitization

If answer is "no," list the owners and tract descriptions which have actually been consolidated. (Use reverse side of this form if necessary.)

No allowable will be assigned to the well until all interests have been consolidated (by communitization, unitization, forced-pooling, or otherwise) or until a non-standard unit, eliminating such interests, has been approved by the Division.

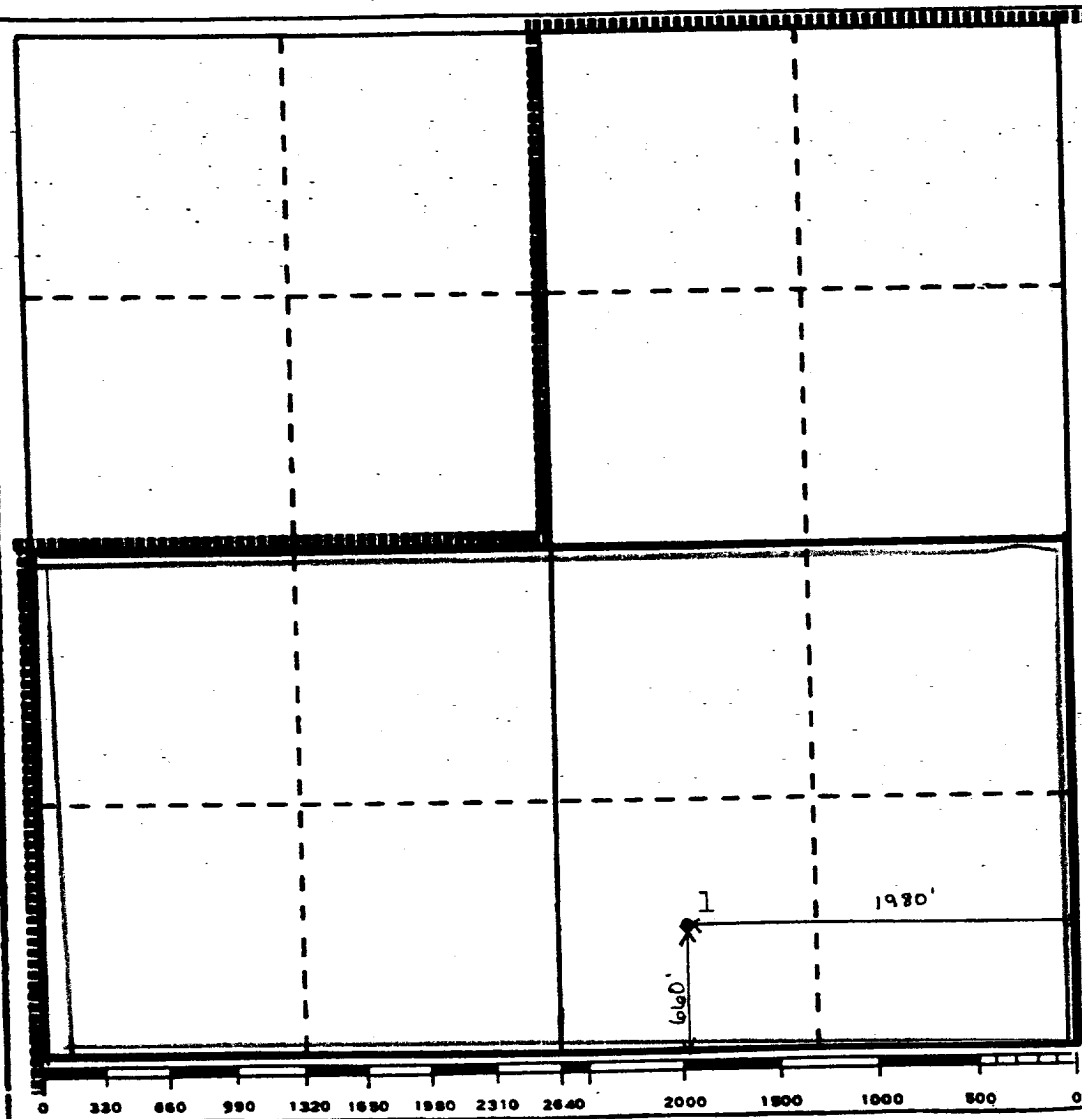

CERTIFICATION

I hereby certify that the information contained herein is true and complete to the best of my knowledge and belief.

S. R. Meck

Name
S. R. Meck

Position
Asst. Dist. Engr.

Company
Texaco Inc.

Date
November 25, 1987

I hereby certify that the well location shown on this plat was plotted from field notes of actual surveys made by me or under my supervision, and that the same is true and correct to the best of my knowledge and belief.

Date Surveyed

Registered Professional Engineer and/or Land Surveyor

Certificate No.

RECEIVED

NOV 25 1987

OCD
HOBS OFFICE