

STATE OF NEW MEXICO
ENERGY AND MINERALS DEPARTMENT

OIL CONSERVATION DIVISION
P. O. BOX 2088
SANTA FE, NEW MEXICO 87501

Form C-101
Revised 10-1-78

NO. OF COPIES RECEIVED	
DISTRIBUTION	
SANTA FE	
FILE	
U.S.G.S.	
LAND OFFICE	
OPERATOR	

5A. Indicate Type of Lease
STATE ☒ FEE ☐

5. State Oil & Gas Lease No.
LG-4713

APPLICATION FOR PERMIT TO DRILL, DEEPEN, OR PLUG BACK

1a. Type of Work b. Type of Well OIL WELL <input checked="" type="checkbox"/> GAS WELL <input type="checkbox"/> OTHER <input type="checkbox"/> DEEPEN <input type="checkbox"/> PLUG BACK <input type="checkbox"/> SINGLE ZONE <input checked="" type="checkbox"/> MULTIPLE ZONE <input type="checkbox"/>		7. Unit Agreement Name
2. Name of Operator TXO PRODUCTION CORP.		8. Farm or Lease Name YATES STATE
3. Address of Operator 900 WILCO BUILDING, MIDLAND, TEXAS 79701		9. Well No. 1
4. Location of Well UNIT LETTER <u>P</u> LOCATED <u>660</u> FEET FROM THE <u>SOUTH</u> LINE AND <u>850</u> FEET FROM THE <u>EAST</u> LINE OF SEC. <u>16</u> TWP. <u>12-S</u> RGE. <u>38-E</u> NMPM		10. Field and Pool, or Wildcat UNDES. GLADIOLA WLFCP.
		12. County LEA
19. Proposed Depth 9700'		19A. Formation WOLFCAMP
20. Rotary or C.T. ROTARY		
1. Elevations (show whether DF, KT, etc.) 3821 GL	21A. Kind & Status Plug. Bond BLANKET	21B. Drilling Contractor NOT SELECTED
22. Approx. Date Work will start UPON APPROVAL		

PROPOSED CASING AND CEMENT PROGRAM

SIZE OF HOLE	SIZE OF CASING	WEIGHT PER FOOT	SETTING DEPTH	SACKS OF CEMENT	EST. TOP
15"	11-3/4"	42#	400'	400	SURFACE
11"	8-5/8"	24# & 28#	4500'	1200	SURFACE
7-7/8"	4-1/2"	11.6#	9700'	400	7900'

SEE ATTACHED FOR BOP SKETCH.

IN ABOVE SPACE DESCRIBE PROPOSED PROGRAM: IF PROPOSAL IS TO DEEPEN OR PLUG BACK, GIVE DATA ON PRESENT PRODUCTIVE ZONE AND PROPOSED NEW PRODUCTIVE ZONE. GIVE BLOWOUT PREVENTER PROGRAM, IF ANY.

I hereby certify that the information above is true and complete to the best of my knowledge and belief.

Signed Arthur R. Brown Title Agent Date September 1, 1987

(This space for State Use)

ORIGINAL SIGNED BY JERRY SEXTON

APPROVED BY DISTRICT I SUPERVISOR TITLE DATE SEP 2 1987

CONDITIONS OF APPROVAL, IF ANY:

Permit Expires 6 Months From Approval
Date Unless Drilling Underway.

**NEW MEXICO OIL CONSERVATION COMMISSION
WELL LOCATION AND ACREAGE DEDICATION PLAT**

Form O-102
Supersedes O-128
Effective 1-1-65

All distances must be from the outer boundaries of the Section

Operator TXO Production Corp.			Lease Yates State		Well No. 1
Unit Letter P	Section 16	Township 12-S	Range 38-E	County Lea	
Actual Entrance Location of Well: 660 feet from the South line and 850 feet from the East line					
Ground Level Elev. 3821.0	Producing Formation WOLFCAMP		Pool UNDESIGNATED GLADIOLA WOLFCAMP		Dedicated Acreage: 40 Acres

1. Outline the acreage dedicated to the subject well by colored pencil or hatchure marks on the plat below.
2. If more than one lease is dedicated to the well, outline each and identify the ownership thereof (both as to working interest and royalty).
3. If more than one lease of different ownership is dedicated to the well, have the interests of all owners been consolidated by communitization, unitization, force-pooling, etc?

☐ Yes ☐ No If answer is "yes," type of consolidation _____

If answer is "no," list the owners and tract descriptions which have actually been consolidated. (Use reverse side of this form if necessary.) _____

No allowable will be assigned to the well until all interests have been consolidated (by communitization, unitization, forced-pooling, or otherwise) or until a non-standard unit, eliminating such interests, has been approved by the Commission.

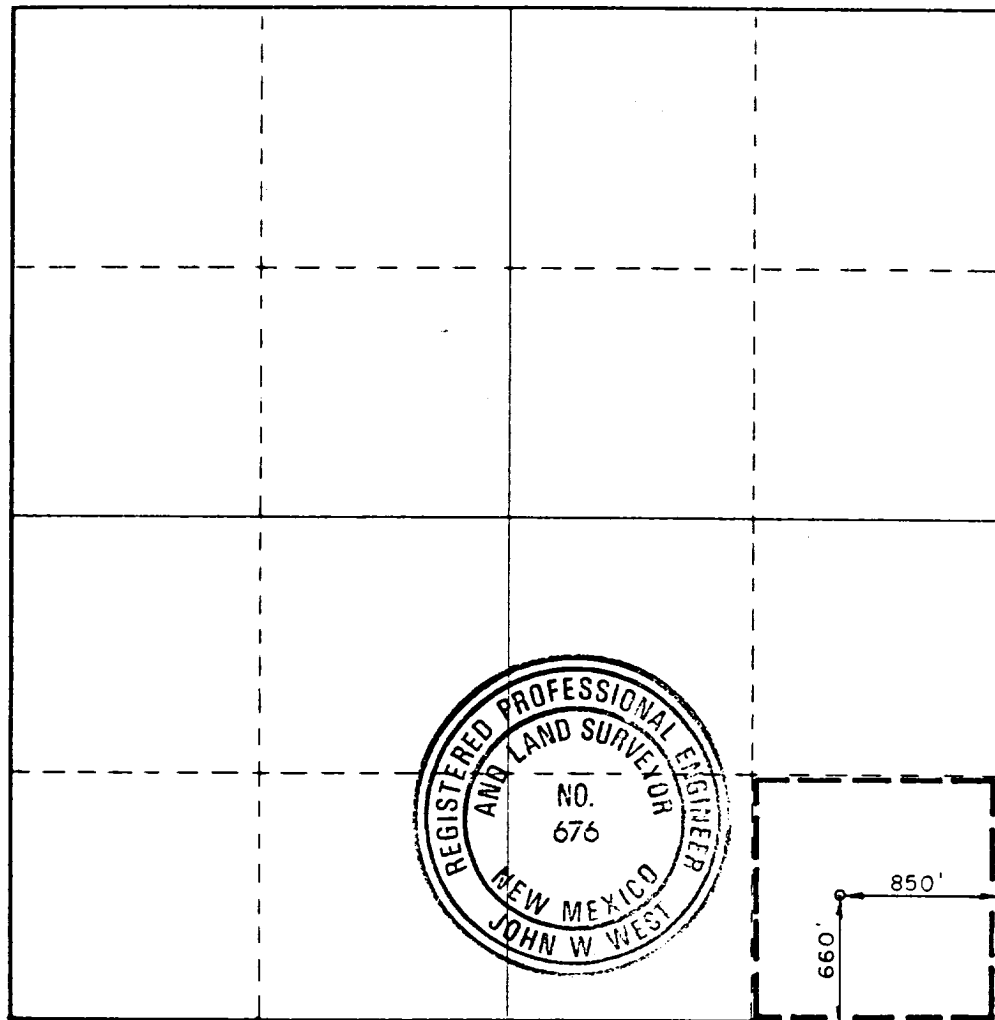

CERTIFICATION

I hereby certify that the information contained herein is true and complete to the best of my knowledge and belief.

Name Arthur R. Brown
Position
Agent

Company
TXO PRODUCTION CORP.

Date
SEPTEMBER 1, 1987

I hereby certify that the well location shown on this plat was plotted from field notes of actual surveys made by me or under my supervision, and that the same is true and correct to the best of my knowledge and belief.

Date Surveyed
August 28, 1987

Registered Professional Engineer and/or Land Surveyor

John W. West
Certificate No. **JOHN W. WEST, 676**
RONALD J. EIDSON, 3239

RECEIVED
SEP 2 1977
OCD
HOBBS OFFICE

LS 81-11 8072
211

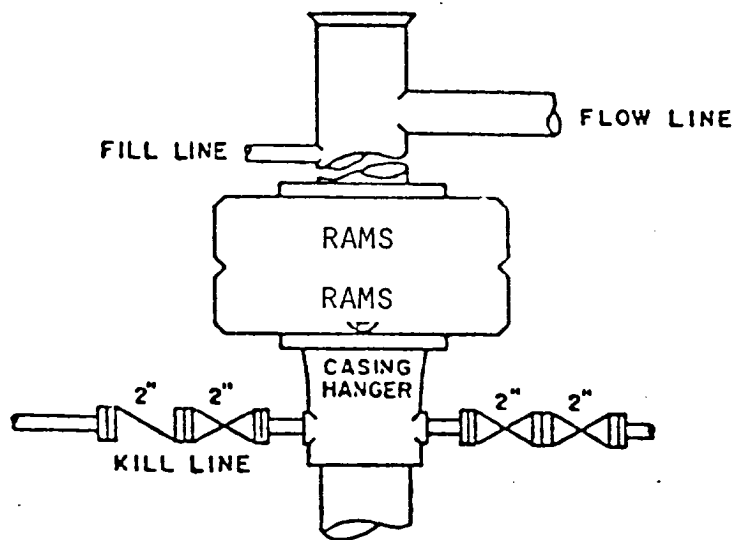

BOP STACK

3000 PSI WORKING PRESSURE

BOP ARRANGEMENT

RECEIVED
SEP 2 1967
OCD
HOBBS OFFICE

SEP 11 1967
113
113