

25-3000

NO. OF COPIES RECEIVED	
DISTRIBUTION	
SANTA FE	
FILE	
U.S.G.S.	
LAND OFFICE	
OPERATOR	

NEW MEXICO OIL CONSERVATION COMMISSION

Form O-101  
Revised 11-65

5A. Indicate Type of Lease	
STATE <input type="checkbox"/>	FEE <input checked="" type="checkbox"/>
5. State Oil & Gas Lease No.	

APPLICATION FOR PERMIT TO DRILL, DEEPEN, OR PLUG BACK

1a. Type of Work		7. Unit Agreement Name	
b. Type of Well DRILL <input checked="" type="checkbox"/> DEEPEN <input type="checkbox"/> PLUG BACK <input type="checkbox"/> OIL WELL <input checked="" type="checkbox"/> GAS WELL <input type="checkbox"/> SINGLE ZONE <input type="checkbox"/> MULTIPLE ZONE <input type="checkbox"/>		8. Farm or Lease Name MADDUX	
2. Name of Operator AMERADA HESS CORPORATION		9. Well No. 1	
3. Address of Operator DRILLING SERVICES, P. O. BOX 2040, TULSA, OKLAHOMA 74102		10. Field and Pool, or Wildcat BRONCO SILURO-DEVONIAN	
4. Location of Well UNIT LETTER <u>M</u> LOCATED <u>660</u> FEET FROM THE <u>SOUTH</u> LINE AND <u>660</u> FEET FROM THE WEST LINE OF SEC. <u>11</u> TWP. <u>13S</u> RGE. <u>38W</u> N41PM		11. County LEA	
18. Proposed Depth 12,000		19A. Formation DEVONIAN	20. Rotary or C.T. ROTARY
21. Elevations (Show whether DF, RT, etc.) 3794 GR	21A. Kind & Status Plug. Bond BLANKET	21B. Drilling Contractor UNKNOWN	22. Approx. Date Work will start FEB 1, 1988

23.

PROPOSED CASING AND CEMENT PROGRAM

SIZE OF HOLE	SIZE OF CASING	WEIGHT PER FOOT	SETTING DEPTH	SACKS OF CEMENT	EST. TOP
26"	20"	--	50'	5 YARDS	SURFACE
17 1/2"	13-3/8"	48	350	500	SURFACE
12 1/4"	9-5/8"	36	5000	3150	SURFACE
7-7/8"	5 1/2"	17	12000	2000	4500'

IN ABOVE SPACE DESCRIBE PROPOSED PROGRAM: IF PROPOSAL IS TO DEEPEN OR PLUG BACK, GIVE DATA ON PRESENT PRODUCTIVE ZONE AND PROPOSED NEW PRODUCTIVE ZONE. GIVE BLOWOUT PREVENTER PROGRAM, IF ANY.

I hereby certify that the information above is true and complete to the best of my knowledge and belief.

Signed J. R. Wilson J. R. WILSON Title SUPERVISOR DRLG ADMIN SERV Date JAN 19, 1988

(This space for State Use)

ORIGINAL SIGNED BY JERRY SEXTON

APPROVED BY DISTRICT 1 SUPERVISOR TITLE DATE JAN 20 1988

CONDITIONS OF APPROVAL, IF ANY:

Permit Expires 6 Months From Approval Date Unless Drilling Underway.

**NEW MEXICO OIL CONSERVATION COMMISSION  
WELL LOCATION AND ACREAGE DEDICATION AT**

Form C-102  
Supersedes C-128  
Effective 1-1-85

All distances must be from the outer boundaries of the Section

Operator <b>AMERADA-HESS CORPORATION</b>			Lease <b>MADDUX</b>		Well No. <b>1</b>
Unit Letter <b>M</b>	Section <b>11</b>	Township <b>13 South</b>	Range <b>38 East</b>	County <b>Lea</b>	
Actual Footage Location of Well: <b>660</b> feet from the <b>SOUTH</b> line and <b>660</b> feet from the <b>WEST</b> line					
Ground Level Elev. <b>3794.7</b>	Producing Formation <b>DEVONIAN</b>		Pool <b>BRONCO SILURO-DEVONIAN</b>	Dedicated Acreage <b>40</b>	

- 1 Outline the acreage dedicated to the subject well by colored pencil or hachure marks on the plat below
- 2 If more than one lease is dedicated to the well, outline each and identify the ownership thereof (both as to working interest and royalty)
- 3 If more than one lease of different ownership is dedicated to the well, have the interests of all owners been consolidated by communitization, unitization, force-pooling, etc?

☐ Yes    ☐ No    If answer is "yes," type of consolidation \_\_\_\_\_

If answer is "no," list the owners and tract descriptions which have actually been consolidated (if reverse side of this form if necessary.) \_\_\_\_\_

No allowable will be assigned to the well until all interests have been consolidated (by communitization, unitization, forced-pooling, or otherwise) or until a non-standard unit, eliminating such interests has been approved by the Commission.

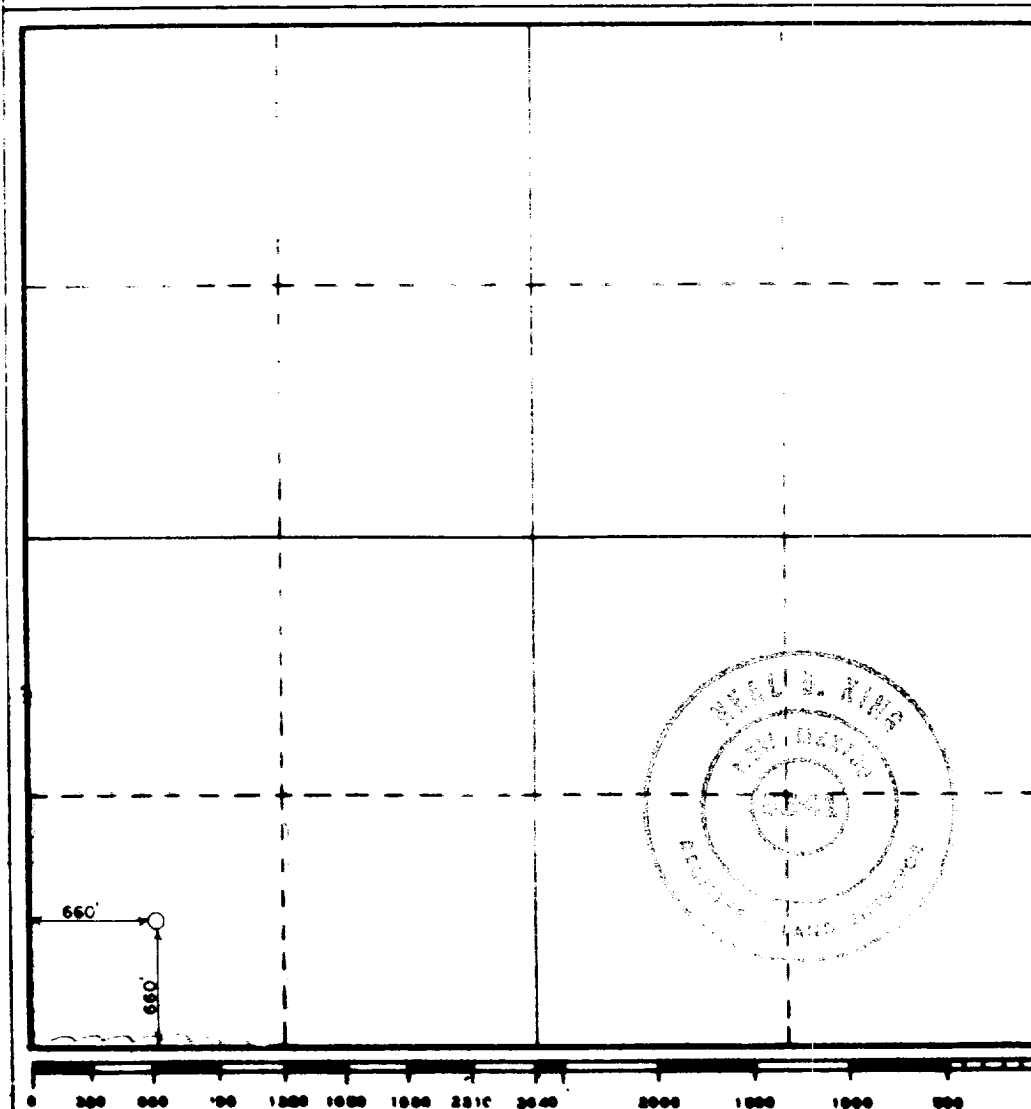

**CERTIFICATION**

I hereby certify that the information contained herein is true and complete to the best of my knowledge and belief.

Name  
*J. P. Wilburn*  
Position  
SUPERVISOR DRLG ADMIN SERV.  
Company  
AMERADA HESS CORPORATION  
Date  
1/19/88

I hereby certify that the well location shown on this plat was plotted from field notes of actual surveys made by me or under my supervision, and that the same is true and correct to the best of my knowledge and belief.

Date Surveyed  
**JANUARY 12, 1988**

Registered Professional Engineer and/or Land Surveyor

*Neal D. King*  
Certificate No. **6541**

JAN 18 1988

RECEIVED  
JAN 20 1988  
FBI - NEW YORK

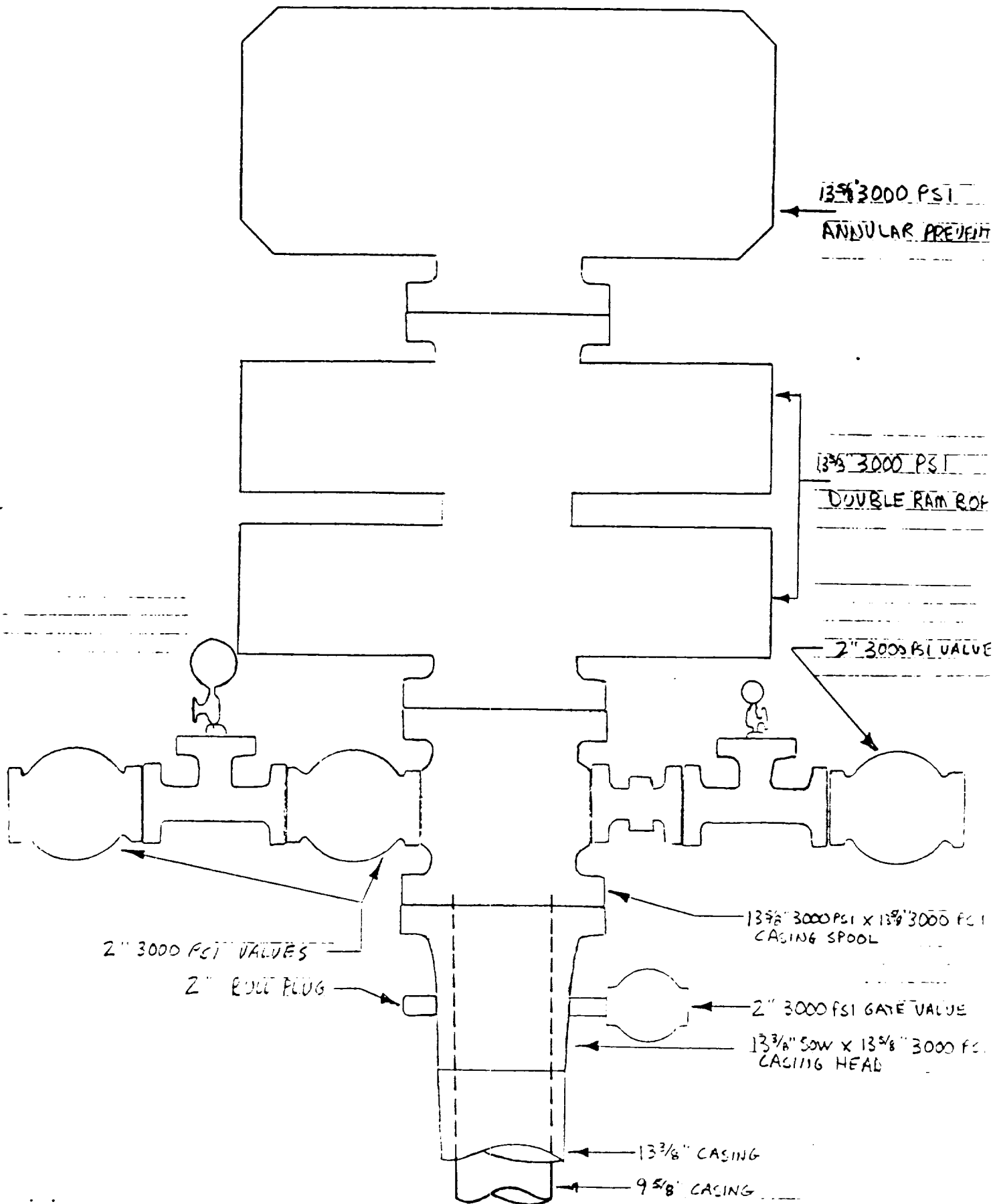

BOP Diagram  
MADDUX #1  
Lea County New Mexico

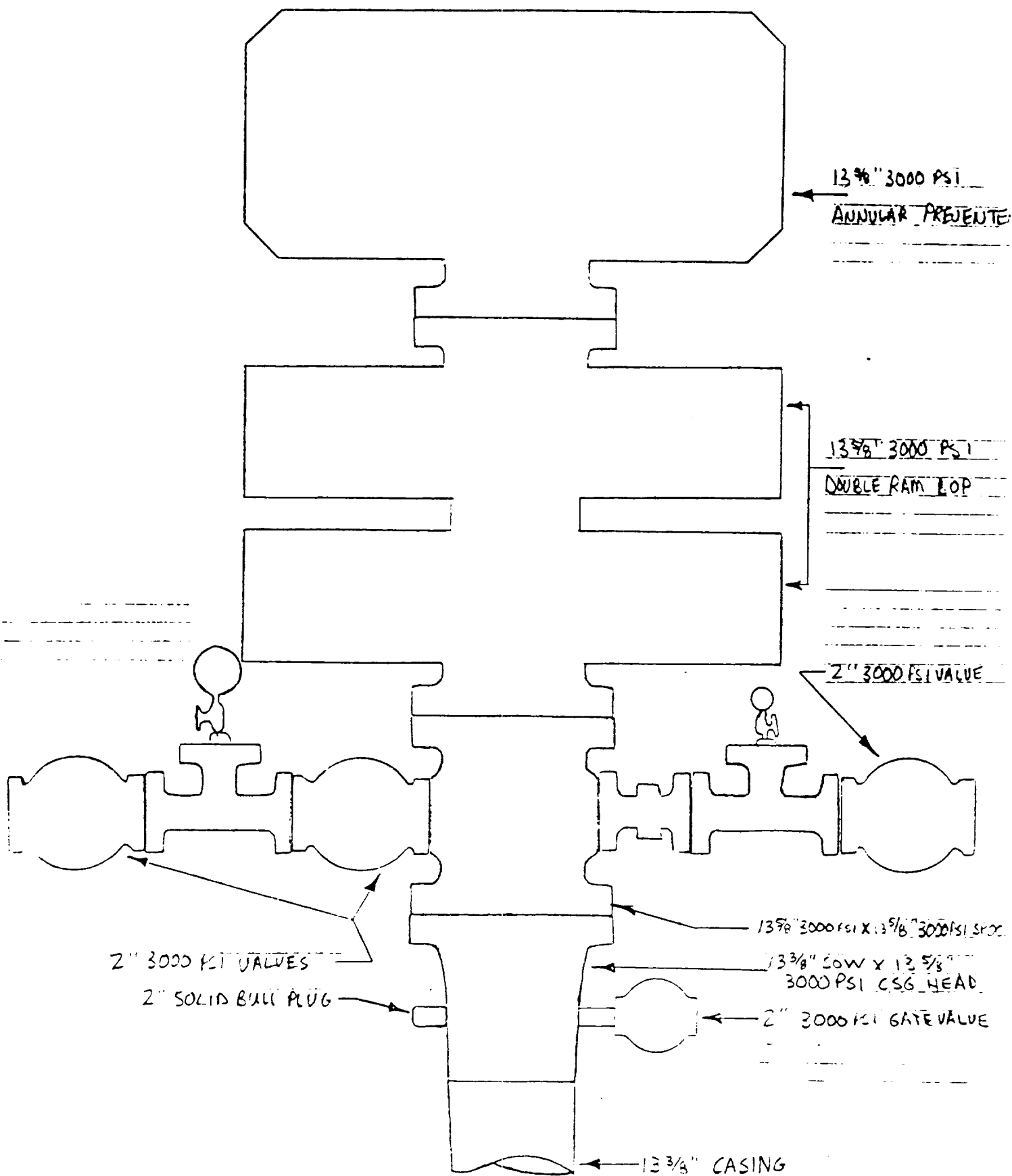

BOP Diagram  
 MADDOX #1  
 Lea County New Mexico

RECEIVED  
JAN 20 1988

88-12-21 82 34  
173