

STATE OF NEW MEXICO
ENERGY AND MINERALS DEPARTMENT

OIL CONSERVATION DIVISION
P. O. BOX 2088
SANTA FE, NEW MEXICO 87501

Form C-101
Revised 10-1-78

NO. OF COPIES RECEIVED	
DISTRIBUTION	
SANTA FE	
FILE	
U.S.G.S.	
LAND OFFICE	
OPERATOR	

5A. Indicate Type of Lease
STATE ☒ FEE ☐

5. State Oil & Gas Lease No.
LG-4713

APPLICATION FOR PERMIT TO DRILL, DEEPEN, OR PLUG BACK

1a. Type of Work b. Type of Well OIL WELL <input checked="" type="checkbox"/> GAS WELL <input type="checkbox"/> OTHER <input type="checkbox"/> SINGLE ZONE <input checked="" type="checkbox"/> MULTIPLE ZONE <input type="checkbox"/>		7. Unit Agreement Name	
2. Name of Operator TXO PRODUCTION CORP.		8. Farm or Lease Name YATES STATE	
3. Address of Operator 900 WILCO BUILDING, MIDLAND, TEXAS 79701		9. Well No. 2	
4. Location of Well UNIT LETTER H LOCATED 2310 FEET FROM THE NORTH LINE AND 330 FEET FROM THE EAST LINE OF SEC. 16 TWP. 12-S RGE. 38-E NMPM		10. Field and Pool, or Wildcat Shadela Wolfcamp	
11. Elevations (Show whether DF, HT, etc.) 3835.6' GL		12. County LEA	
21A. Kind & Status Plug. Band BLANKET		20. Rotary or C.T. ROTARY	
21B. Drilling Contractor NOT SELECTED		22. Approx. Date Work will start UPON APPROVAL	

PROPOSED CASING AND CEMENT PROGRAM

SIZE OF HOLE	SIZE OF CASING	WEIGHT PER FOOT	SETTING DEPTH	SACKS OF CEMENT	EST. TOP
15"	11-3/4"	42#	400'	400	SURFACE
11"	8-5/8"	24# & 28#	4500'	1200	SURFACE
7-7/8"	4-1/2"	11.6#	9700'	300	8500'

SEE ATTACHED FOR BOP SKETCH.

IN ABOVE SPACE DESCRIBE PROPOSED PROGRAM: IF PROPOSAL IS TO DEEPEN OR PLUG BACK, GIVE DATA ON PRESENT PRODUCTIVE ZONE AND PROPOSED NEW PRODUCTIVE ZONE. GIVE BLOWOUT PREVENTER PROGRAM, IF ANY.

I hereby certify that the information above is true and complete to the best of my knowledge and belief.

Signed Arthur R. Brown Title Agent Date February 24, 1988

(This space for State Use)

ORIGINAL SIGNED BY JERRY SEXTON

APPROVED BY DISTRICT I SUPERVISOR TITLE DATE FEB 25 1988

CONDITIONS OF APPROVAL, IF ANY:

Permit Expires 6 Months From Approval
Date Unless Drilling Underway.

NEW MEXICO OIL CONSERVATION COMMISSION
WELL LOCATION AND ACREAGE DEDICATION PLAT

Form O-101
Supersedes C-128
Effective 1-1-65

All distances must be from the outer boundaries of the Section

Produced by TXO PRODUCTION CO.			Lease YATES STATE		Well No. 2
Section 16	Township 12 SOUTH	Range 38 EAST	City LEA		
Actual Surface Location of Well 2310 feet from the north line and 330 feet from the east line					
Ground Level Elev. 3835.6	Producing Formation WOLFCAMP	Foot GLADIOLA WOLFCAMP	Feet from Acreage 40		

- Outline the acreage dedicated to the subject well by colored pencil or hachure marks on the plat below.
- If more than one lease is dedicated to the well, outline each and identify the ownership thereof (both as to working interest and royalty)
- If more than one lease of different ownership is dedicated to the well, have the interests of all owners been consolidated by communitization, unitization, force-pooling, etc?

☐ Yes ☐ No If answer is "yes" type of consolidation _____

If answer is "no" list the owners and tract descriptions which have actually been consolidated (Use reverse side of this form if necessary) _____

No allowable will be assigned to the well until all interests have been consolidated (by communitization, unitization, forced-pooling, or otherwise) or until a non-standard unit, eliminating such interests, has been approved by the Commission.

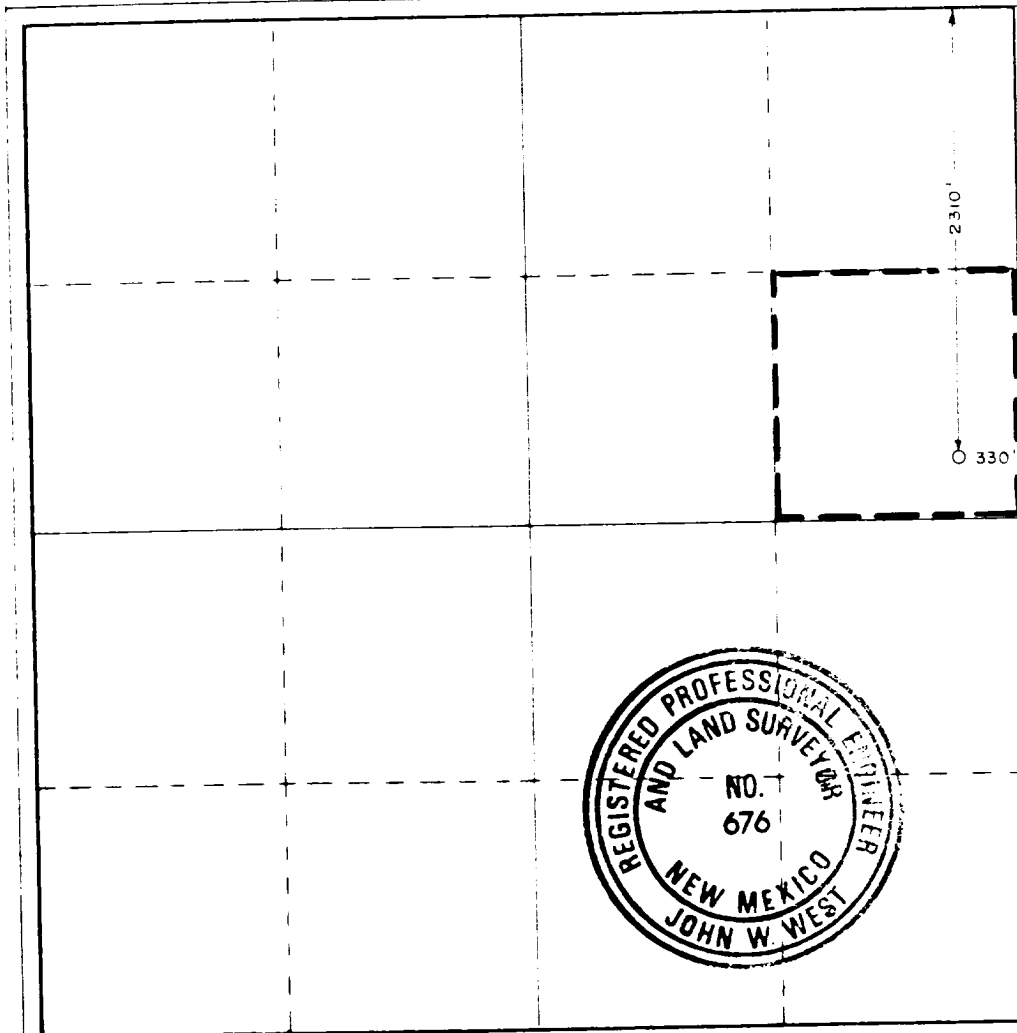

CERTIFICATION

I hereby certify that the information contained herein is true and complete to the best of my knowledge and belief

Arthur R. Brown
Arthur R. Brown

Agent

Company
TXO PRODUCTION CORP.

Date
FEBRUARY 24, 1988

I hereby certify that the well location shown on this plat was plotted from field notes of actual surveys made by me or under my supervision, and that the same is true and correct to the best of my knowledge and belief.

Date Surveyed
February 12, 1988

Registered Professional Engineer and/or Land Surveyor

John W. West
Certificate No. **JOHN W. WEST, 676**
RONALD J. EIDSON, 3239

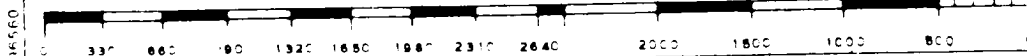

Rec'd 5-3-88

ELF

RECEIVED
MAY 10 1988
DOJ
FEDERAL BUREAU OF INVESTIGATION

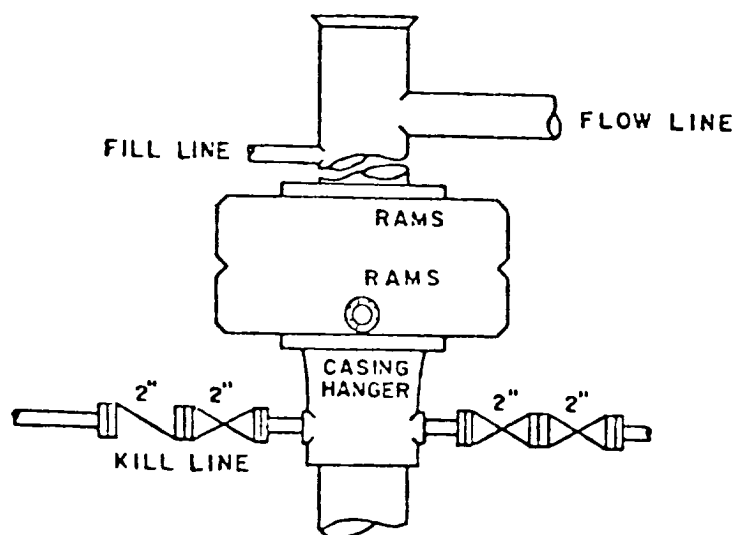

BOP STACK

3000 PSI WORKING PRESSURE

BOP ARRANGEMENT

RECEIVED
JAN 10 1971
DO NOT WRITE
HERE

Rec'd 5-3-88

ELF