

District  
1625 N. French Dr., Hobbs, NM 88240  
District II  
811 South First, Artesia, NM 88210  
District III  
1000 Rio Brazos Road, Aztec, NM 87410  
District IV  
2040 South Pacheco, Santa Fe, NM 87505

State of New Mexico  
Energy Minerals and Natural Resources

Oil Conservation Division  
2040 South Pacheco  
Santa Fe, NM 87505

Form C-101  
Revised March 17, 1999

Submit to appropriate District Office  
State Lease - 6 Copies  
Fee Lease - 5 Copies

☐ AMENDED REPORT

APPLICATION FOR PERMIT TO DRILL, RE-ENTER, DEEPEN, PLUGBACK, OR ADD A ZONE

<sup>1</sup> Operator Name and Address Ricks Exploration, Inc. 210 Park Ave., Suite 3000, Oklahoma City, OK 73102		<sup>2</sup> OGRID Number 168489
<sup>3</sup> Property Code 25306	<sup>5</sup> Property Name BURRUS	<sup>4</sup> API Number 30-025-35937
		<sup>6</sup> Well No. 6

<sup>7</sup> Surface Location									
UL or lot no.	Section	Township	Range	Lot Idn	Feet from the	North/South line	Feet from the	East/West line	County
N	22	12S	38E NMPM		330'	South	2310'	West	Lea

<sup>8</sup> Proposed Bottom Hole Location If Different From Surface									
UL or lot no.	Section	Township	Range	Lot Idn	Feet from the	North/South line	Feet from the	East/West line	County
<sup>9</sup> Proposed Pool 1 Trinity; Wolfcamp						<sup>10</sup> Proposed Pool 2			

<sup>11</sup> Work Type Code N	<sup>12</sup> Well Type Code O/G	<sup>13</sup> Cable/Rotary R	<sup>14</sup> Lease Type Code P	<sup>15</sup> Ground Level Elevation 3801'
<sup>16</sup> Multiple	<sup>17</sup> Proposed Depth 9300'	<sup>18</sup> Formation Wolfcamp	<sup>19</sup> Contractor Big Dog Drilling	<sup>20</sup> Spud Date

<sup>21</sup> Proposed Casing and Cement Program					
Hole Size	Casing Size	Casing weight/foot	Setting Depth	Sacks of Cement	Estimated TOC
25"	20"		40'		Surface
17½"	13-3/8"	48#	400'	350	Surface
11"	8-5/8"	32#	4500'	850 +250	1500'
7-7/8"	5-½"	17#	9300'	700 +300	4000'
					7900'

<sup>22</sup> Describe the proposed program. If this application is to DEEPEN or PLUG BACK, give the data on the present productive zone and proposed new productive zone. Describe the blowout prevention program, if any. Use additional sheets if necessary. BOP: 11", 3000 psi.

1. Drill 25" hole to 40' (per Drilling Contractor), set 40' of 20" conductor pipe & cmt to surface.
2. Drill 17½" hole to 400'. Set 400' of 13-3/8" 48# STC csg, cmt w/350 sx Cls C, 15:85 POZ + 2% CC, ¼#/sk CF, circ cmt to surface.
3. Drill 11" hole to 4500'. Set 4500' of 8-5/8" 32# csg, cmt w/850 sx 50:50 POZ Cls C lead + additives, tail w/250 sx Cls C + 1% CC, ¼#/sk CF. Circ cmt to surface.
4. Drill 7-7/8" hole to 9300'. Set 5-½" 17# LTC production csg @TD, cmt w/700 sx 50:50 POZ Cls H + additives, tail w/300 sx Cls H + additives, tailed w/300 sx Cls H + additives.

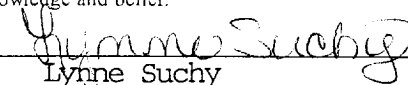
<sup>23</sup> I hereby certify that the information given above is true and complete to the best of my knowledge and belief.		OIL CONSERVATION DIVISION	
Signature: 	Printed name: Lynne Suchy	Approved by: ORIGINAL SIGNED BY PAUL F. KAUTZ	PETROLEUM ENGINEER
Title: Drilling Operations Asstnt	Date: 6/25/02	Approval Date: JUL - 1 2002	Expiration Date:
Phone: 405/516-1100	Conditions of Approval: Attached <input type="checkbox"/>		

Permit Expires 1 Year From Approval Date Unless Drilling Underway

**DISTRICT I**  
P. O. Box 1980  
Hobbs, NM 88241-1980

State of New Mexico  
Energy, Minerals, and Natural Resources Department

Form C-102  
Revised 02-10-94  
Instructions on back

**DISTRICT II**  
P. O. Drawer DD  
Artesia, NM 88211-0719

**DISTRICT III**  
1000 Rio Brazos Rd.  
Aztec, NM 87410

**DISTRICT IV**  
P. O. Box 2088  
Santa Fe, NM 87507-2088

**OIL CONSERVATION DIVISION**  
P. O. Box 2088  
Santa Fe, New Mexico 87504-2088

Submit to the Appropriate  
District Office  
State Lease - 4 copies  
Fee Lease - 3 copies

☐ AMENDED REPORT

**WELL LOCATION AND ACREAGE DEDICATION PLAT**

<sup>1</sup> API Number 30-025-35937		<sup>2</sup> Pool Code 59890		<sup>3</sup> Pool Name Trinity; Wolfcamp					
<sup>4</sup> Property Code 25306		<sup>5</sup> Property Name BURRUS						<sup>6</sup> Well Number 6	
<sup>7</sup> OGRID No. 168489		<sup>8</sup> Operator Name RICKS EXPLORATION, INC.						<sup>9</sup> Elevation 3801'	
<sup>10</sup> SURFACE LOCATION									
UL or lot no. N	Section 22	Township 12 SOUTH	Range 38 EAST, N.M.P.M.	Lot Ida	Feet from the 330'	North/South line SOUTH	Feet from the 2310'	East/West line WEST	County LEA
<sup>11</sup> BOTTOM HOLE LOCATION IF DIFFERENT FROM SURFACE									
UL or lot no.	Section	Township	Range	Lot Ida	Feet from the	North/South line	Feet from the	East/West line	County
<sup>12</sup> Dedicated Acres 40		<sup>13</sup> Joint or Infill		<sup>14</sup> Consolidation Code		<sup>15</sup> Order No.			

NO ALLOWABLE WELL BE ASSIGNED TO THIS COMPLETION UNTIL ALL INTERESTS HAVE BEEN CONSOLIDATED OR A NON-STANDARD UNIT HAS BEEN APPROVED BY THE DIVISION

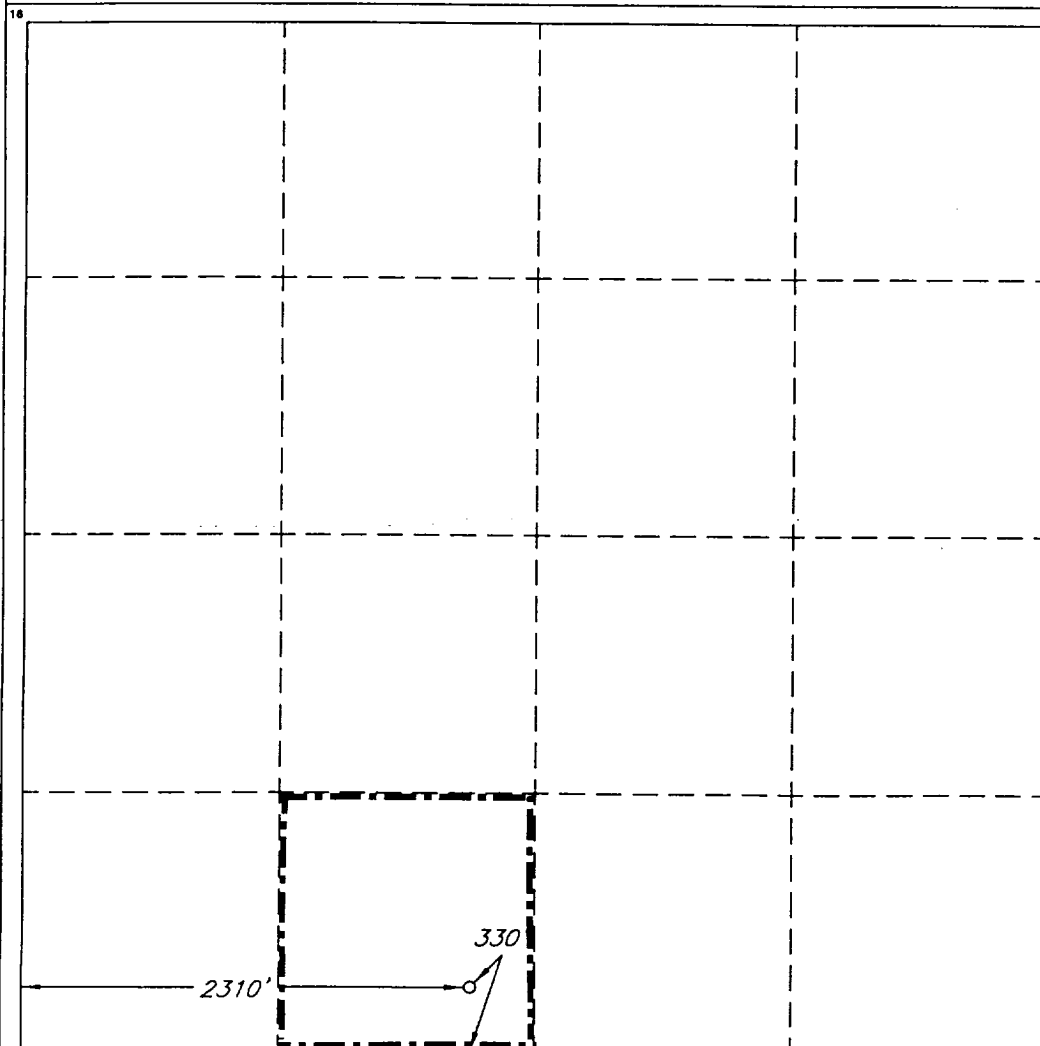

**OPERATOR CERTIFICATION**

I hereby certify that the information contained herein is true and complete to the best of my knowledge and belief.

Signature

Printed Name

Lynne Suchy

Title

Drilling Operations Asst

Date

6/25/02

**SURVEYOR CERTIFICATION**

I hereby certify that the well location shown on this plat was plotted from field notes of actual surveys made by me or under my supervision, and that the same is true and correct to the best of my belief.

Date of Survey

MAY 13, 2002

Signature and Seal of  
Professional Surveyor

V. LYNN  
BEZNER  
NO. 7920  
V. L. BEZNER  
JOB #81748 / V.H.B.

# BLOWOUT PREVENTER SYSTEM

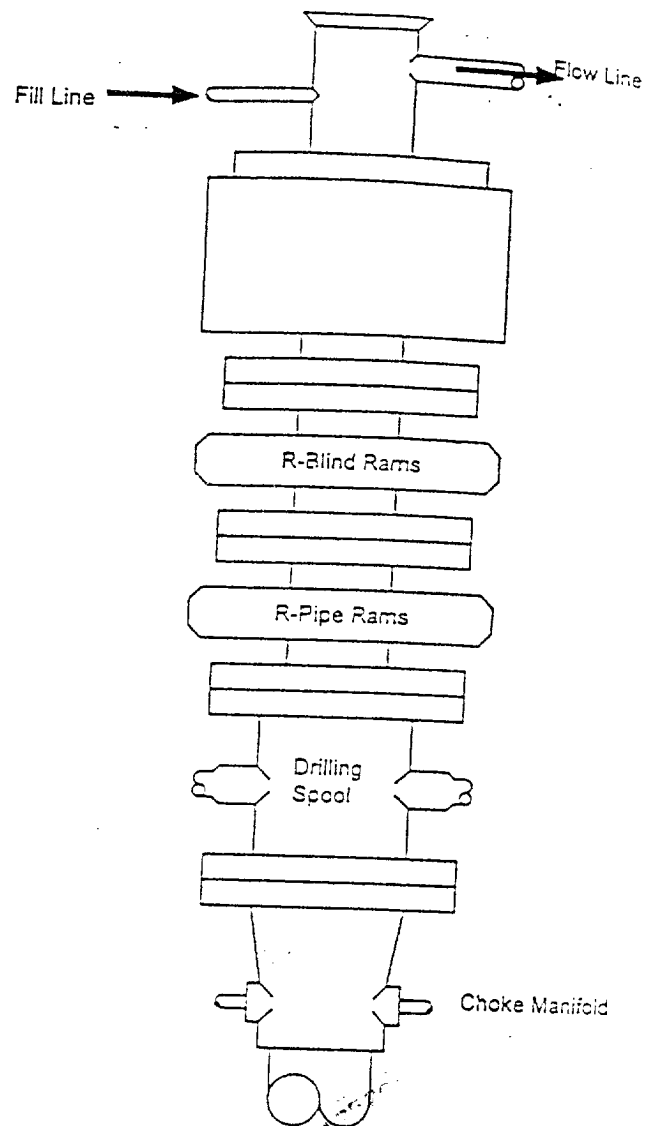

Choke Manifold Assembly for 3M WP System

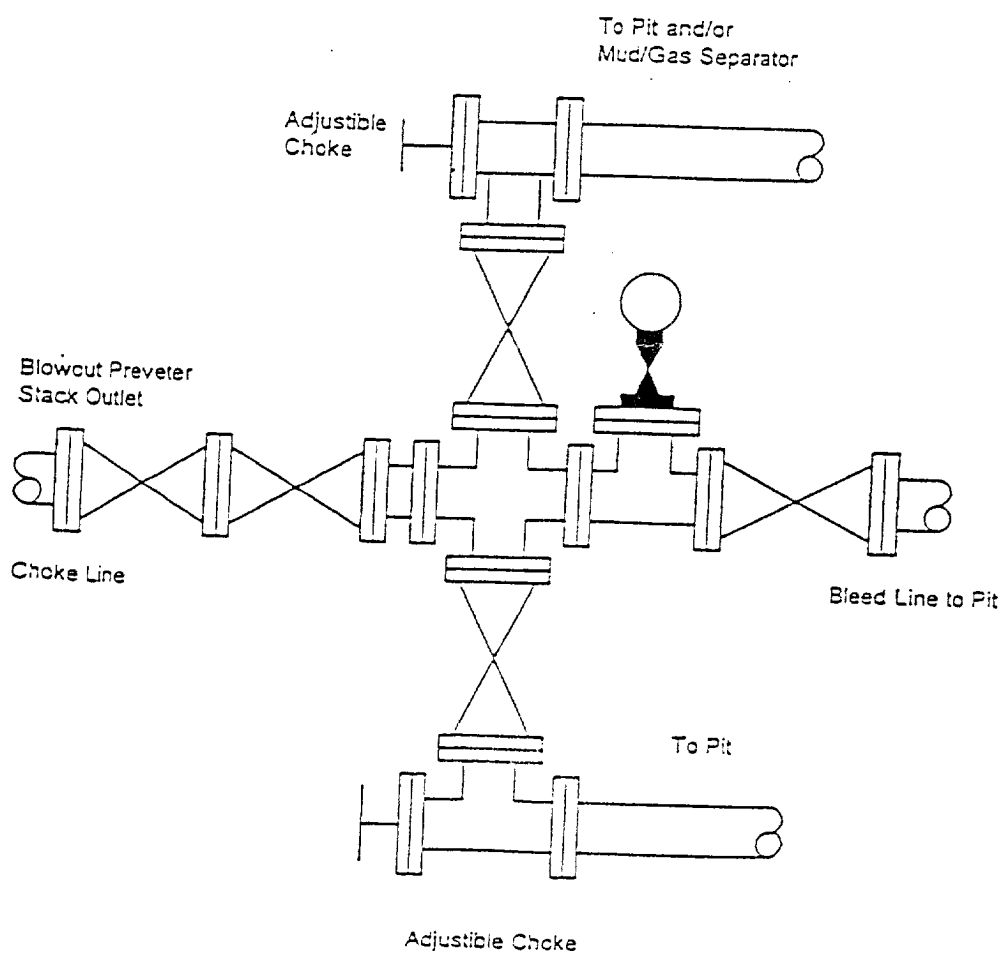

WILL BE RELEASED  
CONFIDENTIAL LOGS  
INDICATE WHEN  
DATE, DEPT

AB

ELF

*9/5/02*