

NEW MEXICO OIL CONSERVATION COMMISSION

Santa Fe, New Mexico

NOTICE OF INTENTION TO DRILL OR RECOMPLETE

Notice must be given to the District Office of the Oil Conservation Commission and approval obtained before drilling or recompletion begins. If changes in the proposed plan are considered advisable, a copy of this notice showing such changes will be returned to the sender. Submit this notice in **QUINTUPLICATE**. One copy will be returned following approval. See additional instructions in Rules and Regulations of the Commission. **If State Land submit 6 Copies**

Kernit, Texas
(Place)

August 15, 1956
(Date)

OIL CONSERVATION COMMISSION
SANTA FE, NEW MEXICO

Gentlemen:

You are hereby notified that it is our intention to commence the (Drilling) (Recompletion) of a well to be known as

Magnolia Petroleum Company

(Company or Operator)

Vallie Whitehead
(Lease)

Well No. **1**, in **L** (Unit) The well is

located **660'** feet from the **West** line and **1980** feet from the

South

line of Section **32**, T. **6S**, R. **34E**, NMPM.

(GIVE LOCATION FROM SECTION LINE) **Wildcat** Pool, **Roosevelt** County

If State Land the Oil and Gas Lease is No.....

If patented land the owner is **Vallie and A. E. Whitehead**

Address **Elston, Texas**

We propose to drill well with drilling equipment as follows: **Rotary Only**

The status of plugging bond is **On File**

Drilling Contractor **Magnolia Petroleum Company Rig #22**

Box 633

Midland, Texas

We intend to complete this well in the **Perm** formation at an approximate depth of **8500** feet.

CASING PROGRAM

We propose to use the following strings of Casing and to cement them as indicated:

Size of Hole	Size of Casing	Weight per Foot	New or Second Hand	Depth	Sacks Cement
17 1/4"	13 3/8"	48#	New	450	450
11"	8 5/8"	32#	New	4600	2000
* 6 3/4"	5 1/2"	17#	New	8500	750

If changes in the above plans become advisable we will notify you immediately.

ADDITIONAL INFORMATION (If recompletion give full details of proposed plan of work.)

*** Will tie cement into 8 5/8" casing.**

AUG 17 1956

Approved....., 19.....
Except as follows:

OIL CONSERVATION COMMISSION

By.....

Sincerely yours,

Magnolia Petroleum Company
(Company or Operator)

By.....

Position **District Superintendent**

Send Communications regarding well to

Name **Magnolia Petroleum Company**

Address **Box 727, Kernit, Texas**

NEW MEXICO
OIL CONSERVATION COMMISSION

Form C-128

Well Location and/or Gas Proration Plat

Date June 1, 1956

Operator Magnolia Petroleum Company

Lease Valle Whitehead

Well No. One (1) Section 32 Township 6 S Range 34 E NMPM

Located 660 Feet From West Line, 1980 Feet From South Line,

Roosevelt County, New Mexico. G. L. Elevation _____

Name of Producing Formation Wildcat Pool _____ Dedicated Acreage _____

(Note: All distances must be from outer boundaries of Section)

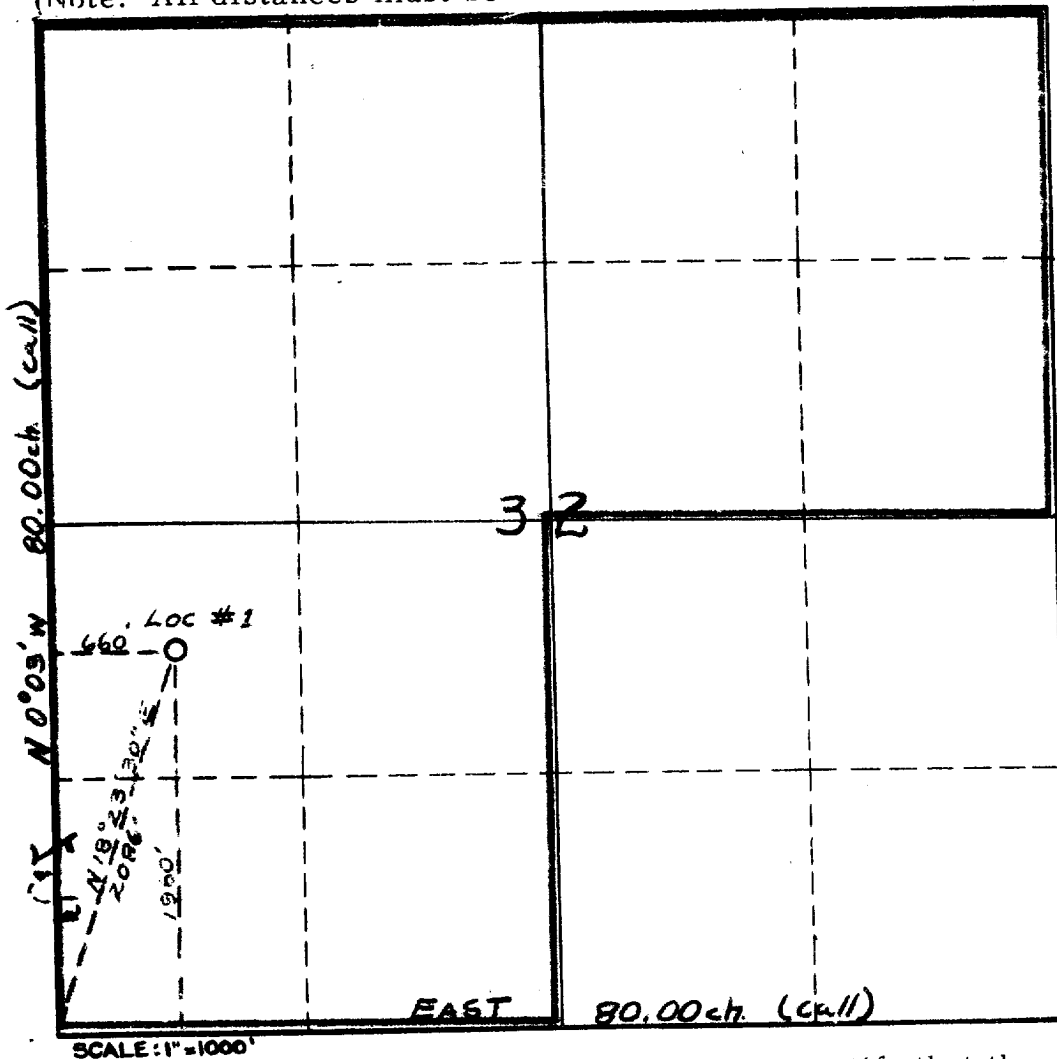

1. Is this Well a Dual Comp. ? Yes ___ No X.

2. If the answer to Question 1 is yes, are there any other dually completed wells within the dedicated acreage? Yes ___ No ___.

This is to certify that the above plat was prepared from field notes of actual surveys made by me or under my supervision and that the same are true and correct to the best of my knowledge and belief.

Name E. H. Blundell
Position District Superintendent
Representing Magnolia Petroleum Company
Address Box 727 Kernit, Texas

Date Surveyed June 1, 1956

W. H. H. H.
Registered Professional Engineer and/or
Land Surveyor 1415