

STATE OF NEW MEXICO

Roosevelt County

Survey locating McCabe No. 2  
Center of N.E.-N.W 1/4  
Sect. No. 31-T. 2S-R. 31 E. NMPM.

The sketch below truly depicts a survey which I did on the ground, according to law, for the purpose of locating a prospective well site to be known as the McCabe No. 2, situate in center of the N.E of the N.W. 1/4 of section No. 31- T. 2 S. R. 31 E. NMPM. This survey is based upon the remaining evidences of the original survey of 1883 and conforms closely with old improvements. Elevation of this well site is 4438.5ft. above sea level and shows to be 18.2ft above McCabe No. 1 in the S.W. 1/4 of the N.W. 1/4 same section.

Surveyed September 10th. 1953.

Geo. W. Hawkins,

Registered state land surveyor No. 365.

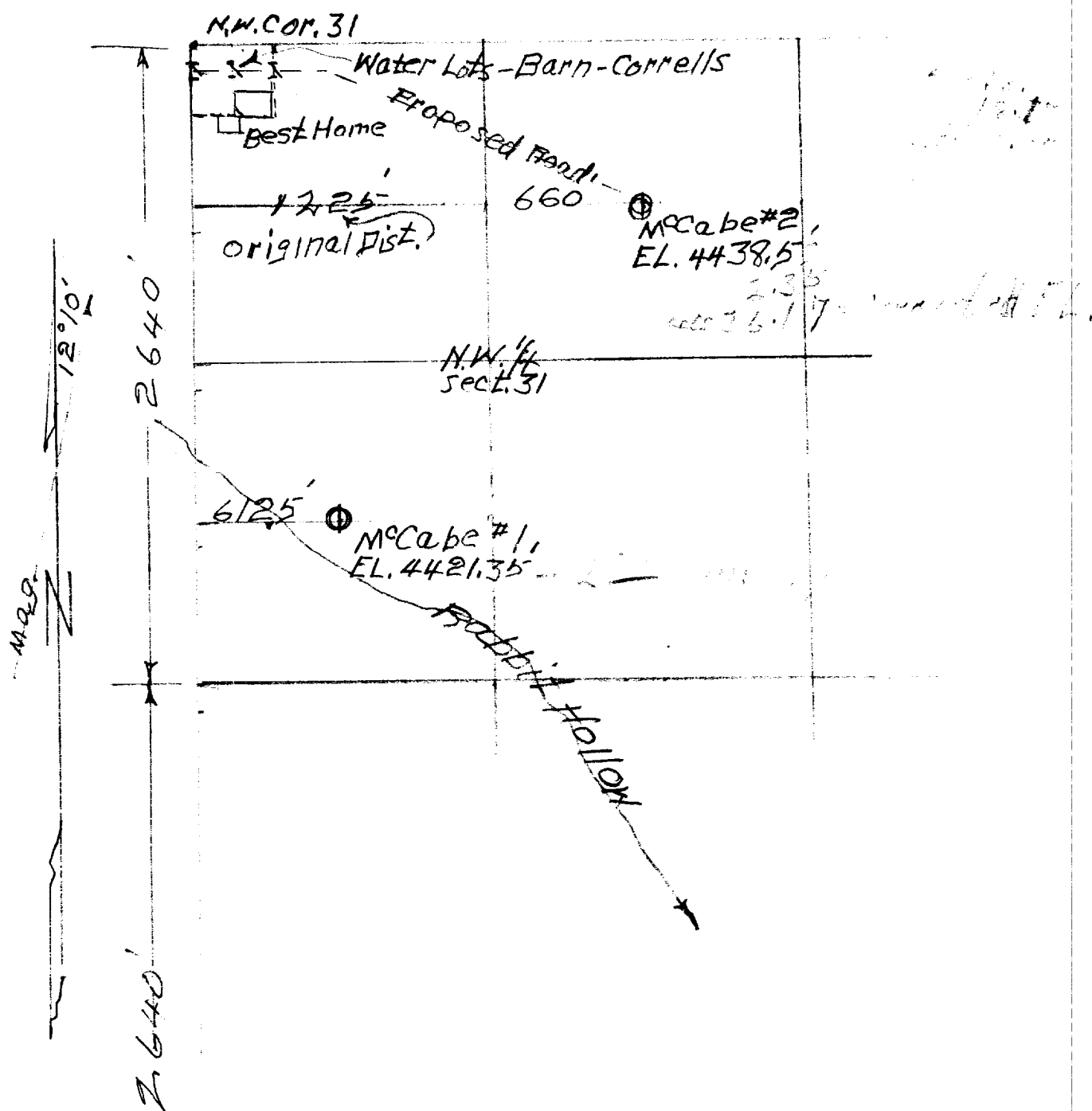

S.W. Cor. Sect. 31-T. 2S. R. 31E.