

Santa Fe, New Mexico

## NOTICE OF INTENTION TO DRILL

Notice must be given to the Oil Conservation Commission or its proper agent and approval obtained before beginning. If changes in the proposed plan are considered advisable, a copy of this notice showing such changes will be returned to the sender. Submit this notice in triplicate. One copy will be returned following approval. See additional instructions in Rules and Regulations of the Commission.

Portales, New Mexico

March 5, 1951

OIL CONSERVATION COMMISSION,  
Santa Fe, New Mexico,

Gentlemen:

You are hereby notified that it is our intention to commence the drilling of a well to be known as Spartan Drilling Company State 1-36 well No. 1 in NE 1/4 of SE 1/4 of Sec. 36, T. 43, R. 32 E, N. M., P. M., Wildcat Field, Roosevelt County. The well is 1980 feet (N.) (S.) of the 3. line and 660 feet (E.) (W.) of the East line of Section 36-43-31E

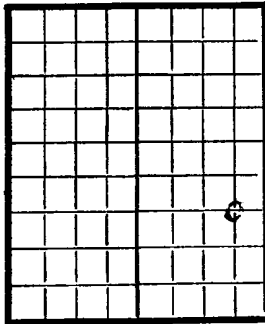

AREA 640 ACRES

LOCATE WELL CORRECTLY

(Give location from section or other legal subdivision lines. Cross out wrong directions.)

If state land the oil and gas lease is No. B-9365 Assignment No. \_\_\_\_\_

If patented land the owner is \_\_\_\_\_

Address \_\_\_\_\_

If government land the permittee is \_\_\_\_\_

Address \_\_\_\_\_

The lessee is \_\_\_\_\_

Address \_\_\_\_\_

We propose to drill well with drilling equipment as follows: \_\_\_\_\_

The status of a bond for this well in conformance with Rule 8 of the General Rules and Regulations of the Commission is as follows: Spartan Drilling Company \$10,000 Blanket Bond

We propose to use the following strings of casing and to land or cement them as indicated:

Size of Hole	Size of Casing	Weight Per Foot	New or Second Hand	Depth	Landed or Cemented	Sacks Cement
16"	12 1/2	54 lbs.	All New Casing	250'	Cemented	400 sacks
12 1/2	9 5/8	42 lbs.		3200'		2000 sacks
9 5/8	7"	23 lbs.		9000'		500 sacks
7" O.D.						

If changes in the above plan become advisable we will notify you before cementing or landing casing. We estimate that the first productive oil or gas sand should occur at a depth of about 6800 feet.

Additional information:

Approved MAR - 5 1951, 19\_\_\_\_  
except as follows:

Sincerely yours,

Spartan Drilling Company

Company or Operator

By Thomas J. McLeod, Agent  
Thomas J. McLeod, Agent

Position \_\_\_\_\_

Send communications regarding well to:

Name E. H. GunterAddress 1120 Mercantile Securities Bldg., Dallas, Te

OIL CONSERVATION COMMISSION,  
By Roy J. McLeod  
Title Oil & Gas Inspector

**\*\* Depicted Field Notes \*\***

State of New Mexico |  
County of Roosevelt | SS.

N.E. - S.E.  
Sect. # 36.  
Township # 4 S. R. 31 E.

The subtending sketch truly depicts a survey which I did on the ground, according to law, for the purpose of locating a prospective oil well in the center of the N.E.  $\frac{1}{4}$  of the S.E.  $\frac{1}{4}$  of section No. 36, township No. 4 S., range No. 31 E. NMPM.

In this survey I began at the S.W. corner of said section No. 36 which is a point in the center line of a public road running N. & S. and forming a T which runs E. along the S. side of this section; thence E. 5305ft. to the S.E. corner of this section, a point in the center line of public road 30ft. S. of old fence corner; thence turning an angle of  $90^{\circ}20'$  interior to the S.E. corner of this section go N. along the fourth guide meridian east, which is defined on the ground by an old boisdarc and cedar post fence, at 5312ft. find old boisdarc fence corner which is the N.E. corner of this section No. 36.

Since old improvements harmonize with my findings, as described above, and knowing that the excesses found are similar to excesses thruought this vicinity, i did not make farther invistigations.

Note, that the oil well location does not include excess in either dimention.

Surveyed March 3d. 1951.

Chain carriers, H.C.Hilburn and Tommie Hathcock.

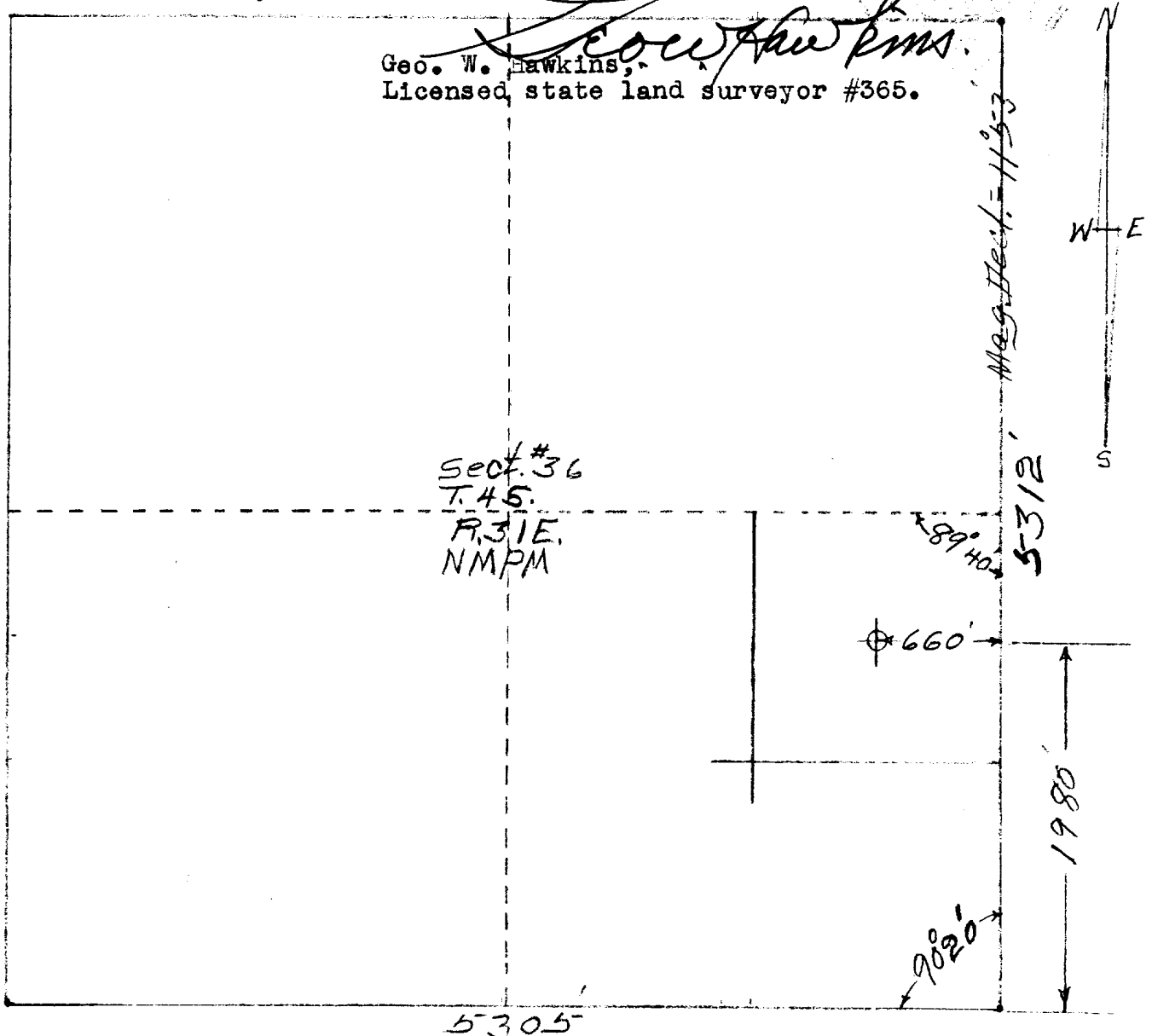

1931-1932  
Dec. 1931  
January 1932

State of New York  
County of ...

The subject of the above is a survey of the ...  
ground, according to law, for the purpose of locating a proposed  
line in the center of the ... of section  
... 42, range no. 31 E. 11th.

In this survey I began at the S.W. corner of section no. 36  
which is a point in the center line of a public road running N. 2.  
and running E. 1/2 mile from the S.W. corner of this section;  
thence N. 88° 00' to the S.W. corner of this section; thence  
the center line of public road 36 E. 1/2 mile from the S.W. corner of this  
section at an angle of 90° 00' to the S.W. corner of this  
section at 1/2 mile from the S.W. corner of this section; thence  
on the ... of an old ... and ... at 36 E. 1/2  
thence old ... corner which is the S.W. corner of this  
section no. 36.

Since the ... is described  
above, and ... the ...  
... I do not make further ...

Now, the ... does not include ...  
....

Surveyed by ... 1931.  
... and ...

Geo. W. ...  
... 1931.