

20 071 40028

NO. OF COPIES RECEIVED	
DISTRIBUTION	
SANTA FE	
FILE	
U.S.G.S.	
LAND OFFICE	
OPERATOR	

NEW MEXICO OIL CONSERVATION COMMISSION  
HOBBS OFFICE O. C. C.  
JUN 5 7 43 AM '67

Form C-101  
Revised 1-1-65

5A. Indicate Type of Lease STATE <input type="checkbox"/> FEE <input checked="" type="checkbox"/>	
5. State Oil & Gas Lease No.	
7. Unit Agreement Name	
8. Farm or Lease Name J. M. Berry	
9. Well No. 1	
10. Field and Pool, or Wildcat Wildcat	
12. County Roosevelt	
19. Proposed Depth 4200	19A. Formation San Andres
20. Rotary or C.T. Rotary	
21. Elevations (Show whether DF, RT, etc.)	22. Approx. Date Work will start 6/6/67

APPLICATION FOR PERMIT TO DRILL, DEEPEN, OR PLUG BACK

1a. Type of Work b. Type of Well DRILL <input checked="" type="checkbox"/> DEEPEN <input type="checkbox"/> PLUG BACK <input type="checkbox"/> OIL WELL <input checked="" type="checkbox"/> GAS WELL <input type="checkbox"/> OTHER <input type="checkbox"/> SINGLE ZONE <input type="checkbox"/> MULTIPLE ZONE <input type="checkbox"/>	
2. Name of Operator Robert L. Wood, <del>Wood</del>	
3. Address of Operator Box 953, Midland, Texas	
4. Location of Well UNIT LETTER <u>P</u> LOCATED <u>660</u> FEET FROM THE <u>South</u> LINE AND <u>660</u> FEET FROM THE <u>East</u> LINE OF SEC. <u>32</u> TWP. <u>6S</u> RGE. <u>32E</u> NMPM	
21. Elevations (Show whether DF, RT, etc.)	
21A. Kind & Status Plug. Bond 1 well	21B. Drilling Contractor Verna Drilling Co.

23. PROPOSED CASING AND CEMENT PROGRAM

SIZE OF HOLE	SIZE OF CASING	WEIGHT PER FOOT	SETTING DEPTH	SACKS OF CEMENT	EST. TOP
11	8 5/8	20	400	100	surface
7 7/8	4 1/2	10	4200	150	3600

We propose to drill to a total depth of 4200 feet and complete in the San Andres formation.

Please call 915 - MU 2-3766 collect when permit is approved.

APPROVAL VALID  
FOR 90 DAYS UNLESS  
DRILLING COMMENCED,  
EXPIRES 9-8-67

IN ABOVE SPACE DESCRIBE PROPOSED PROGRAM: IF PROPOSAL IS TO DEEPEN OR PLUG BACK, GIVE DATA ON PRESENT PRODUCTIVE ZONE AND PROPOSED NEW PRODUCTIVE ZONE. GIVE BLOWOUT PREVENTER PROGRAM, IF ANY.

I hereby certify that the information above is true and complete to the best of my knowledge and belief.

Signed [Signature] Title Agent Date 6/2/67

(This space for State Use)

APPROVED BY [Signature] TITLE Oil & Gas Inspector DATE JUN 8 1967  
CONDITIONS OF APPROVAL, IF ANY:

HOBBS OFFICE O.C.C.

JUN 2 7 45 AM '67

X

X

X

Robert L. Wood, et al

Don 883, Wood, et al

883

883

883

883

883

883

883

883

883

883

883

883

883

883

883

883

883

883

883

883

APPROVAL VALID  
FOR 30 DAYS UNLESS  
OTHERWISE INDICATED

883

883

883

883

NEW MEXICO OIL CONSERVATION COMMISSION  
WELL LOCATION AND ACREAGE DEDICATION PLAT

Form C-102  
Supersedes C-128  
Effective 1-1-65

HOBBS OFFICE O. C. C.

All distances must be from the outer boundaries of the Section.

Operator <b>ROBERT L. WOOD</b>		Lease <b>J. M. Berry</b> <b>XXXXXXX 45 AM '67</b>		Well No. <b>1</b>
Unit Letter <b>P</b>	Section <b>32</b>	Township <b>6 SOUTH</b>	Range <b>32 EAST</b>	County <b>ROOSEVELT</b>
Actual Footage Location of Well: <b>660</b> feet from the <b>SOUTH</b> line and <b>660</b> feet from the <b>EAST</b> line				
Ground Level Elev.	Producing Formation <b>San Andres</b>	Pool <b>Wildcat</b>	Dedicated Acreage: <b>80 40</b> Acres	

1. Outline the acreage dedicated to the subject well by colored pencil or hachure marks on the plat below.
2. If more than one lease is dedicated to the well, outline each and identify the ownership thereof (both as to working interest and royalty).
3. If more than one lease of different ownership is dedicated to the well, have the interests of all owners been consolidated by communitization, unitization, force-pooling, etc?

☐ Yes ☐ No If answer is "yes," type of consolidation \_\_\_\_\_

If answer is "no," list the owners and tract descriptions which have actually been consolidated. (Use reverse side of this form if necessary.) \_\_\_\_\_

No allowable will be assigned to the well until all interests have been consolidated (by communitization, unitization, forced-pooling, or otherwise) or until a non-standard unit, eliminating such interests, has been approved by the Commission.

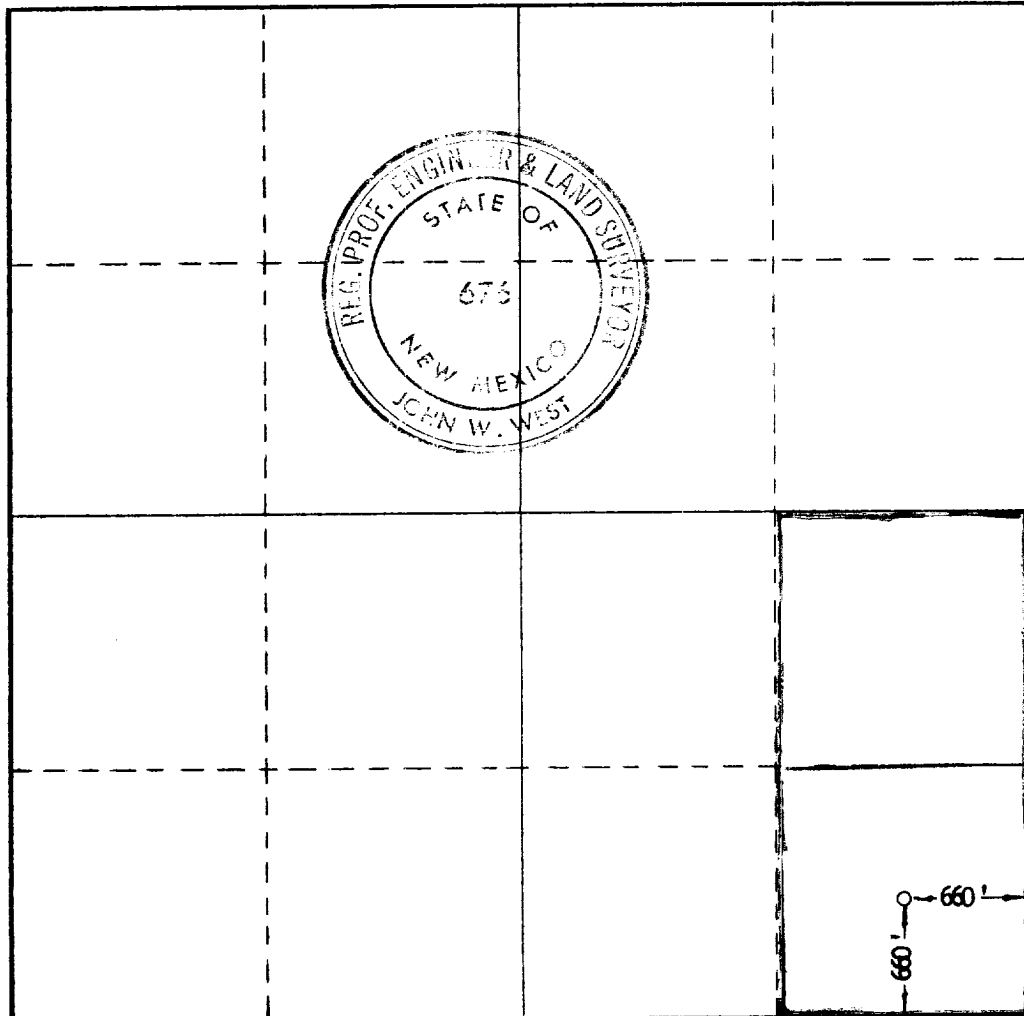

CERTIFICATION

I hereby certify that the information contained herein is true and complete to the best of my knowledge and belief.

*Robert O. Burkett*  
Name

**Robert O. Burkett**  
Position

**Supervisor**  
Company

**Robert L. Wood, et al**  
Date

**June 2, 1967**

I hereby certify that the well location shown on this plat was plotted from field notes of actual surveys made by me or under my supervision, and that the same is true and correct to the best of my knowledge and belief.

Date Surveyed  
**6/1/67**

Registered Professional Engineer and/or Land Surveyor

*John W. West*  
Certificate No.

**676**

