

| | |
|------------------------|--|
| NO. OF COPIES RECEIVED | |
| DISTRIBUTION | |
| SANTA FE | |
| FILE | |
| U.S.G.S. | |
| LAND OFFICE | |
| OPERATOR | |

NEW MEXICO OIL CONSERVATION COMMISSION

Form C-101
Revised 1-1-65

5A. Indicate Type of Lease
STATE ☐ FEE ☒

5. State Oil & Gas Lease No.

APPLICATION FOR PERMIT TO DRILL, DEEPEN, OR PLUG BACK

| | | |
|---|---|---|
| 1a. Type of Work DRILL <input checked="" type="checkbox"/> DEEPEN <input type="checkbox"/> PLUG BACK <input type="checkbox"/> | | 7. Unit Agreement Name |
| b. Type of Well OIL WELL <input checked="" type="checkbox"/> GAS WELL <input type="checkbox"/> OTHER <input type="checkbox"/> SINGLE ZONE <input checked="" type="checkbox"/> MULTIPLE ZONE <input type="checkbox"/> | | 8. Farm or Lease Name Atlantic Tucker |
| 2. Name of Operator Taylor Pruitt | | 9. Well No. 1 |
| 3. Address of Operator c/o Oil Reports & Gas Services, Box 763, Hobbs, New Mexico | | 10. Field and Pool, or Wildcat UNDESIGNATED |
| 4. Location of Well UNIT LETTER 14 LOCATED 660 FEET FROM THE South LINE AND 1980 FEET FROM THE West LINE OF SEC. 24 TWP. 7 S RGE. 32 E NMPM | | 12. County Roosevelt |
| 19. Proposed Depth 4400 | | 19A. Formation San Andres |
| 20. Rotary or C.T. Rotary | | |
| 21. Elevations (Show whether DF, RT, etc.) 4437.9 | 21A. Kind & Status Plug. Bond Blanket | 21B. Drilling Contractor Verna Drilling Co. |
| 22. Approx. Date Work will start 12/4/67 | | |

23. PROPOSED CASING AND CEMENT PROGRAM

| SIZE OF HOLE | SIZE OF CASING | WEIGHT PER FOOT | SETTING DEPTH | SACKS OF CEMENT | EST. TOP |
|--------------|----------------|-----------------|---------------|-----------------|----------|
| 12 1/4 | 8 5/8 | 20# | 325 | Circ | |
| 7 7/8 | 5 1/2 | 14# | 4400 | 250 | 3000 |

APPROVAL VALID
FOR 60 DAYS UNLESS
DRILLED OR COMPLETED

2-1-68

8 7/8

IN ABOVE SPACE DESCRIBE PROPOSED PROGRAM; IF PROPOSAL IS TO DEEPEN OR PLUG BACK, GIVE DATA ON PRESENT PRODUCTIVE ZONE AND PROPOSED NEW PRODUCTIVE ZONE. GIVE BLOWOUT PREVENTER PROGRAM, IF ANY.

I hereby certify that the information above is true and complete to the best of my knowledge and belief.

Signed H. L. Smith Title Agent Date 11/30/67

(This space for State Use)

APPROVED BY [Signature] TITLE SUPERVISOR DISTRICT DATE

CONDITIONS OF APPROVAL, IF ANY:

NEW MEXICO OIL CONSERVATION COMMISSION
WELL LOCATION AND ACREAGE DEDICATION PLAT

Form C-102
Supersedes C-128
Effective 1-1-65

All distances must be from the outer boundaries of the Section.

| | | | | |
|--|--|---------------------------------|---------------------------------------|----------------------------|
| Operator TAYLOR PRUITT, INC. | | Lease ATLANTIC TUCKER | | Well No. 1 |
| Unit Letter N | Section 24 | Township 7 SOUTH | Range 32 EAST | County ROOSEVELT |
| Actual Footage Location of Well: 660 feet from the SOUTH line and 1980 feet from the WEST line. | | | | |
| Ground Level Elev. 4437.9 | Producing Formation San Andres | Pool UNDESIGNATED | Dedicated Acreage: 40 Acres | |

- Outline the acreage dedicated to the subject well by colored pencil or hatchure marks on the plat below.
- If more than one lease is dedicated to the well, outline each and identify the ownership thereof (both as to working interest and royalty).
- If more than one lease of different ownership is dedicated to the well, have the interests of all owners been consolidated by communitization, unitization, force-pooling, etc?

☐ Yes ☐ No If answer is "yes," type of consolidation _____

If answer is "no," list the owners and tract descriptions which have actually been consolidated. (Use reverse side of this form if necessary.) _____

No allowable will be assigned to the well until all interests have been consolidated (by communitization, unitization, forced-pooling, or otherwise) or until a non-standard unit, eliminating such interests, has been approved by the Commission.

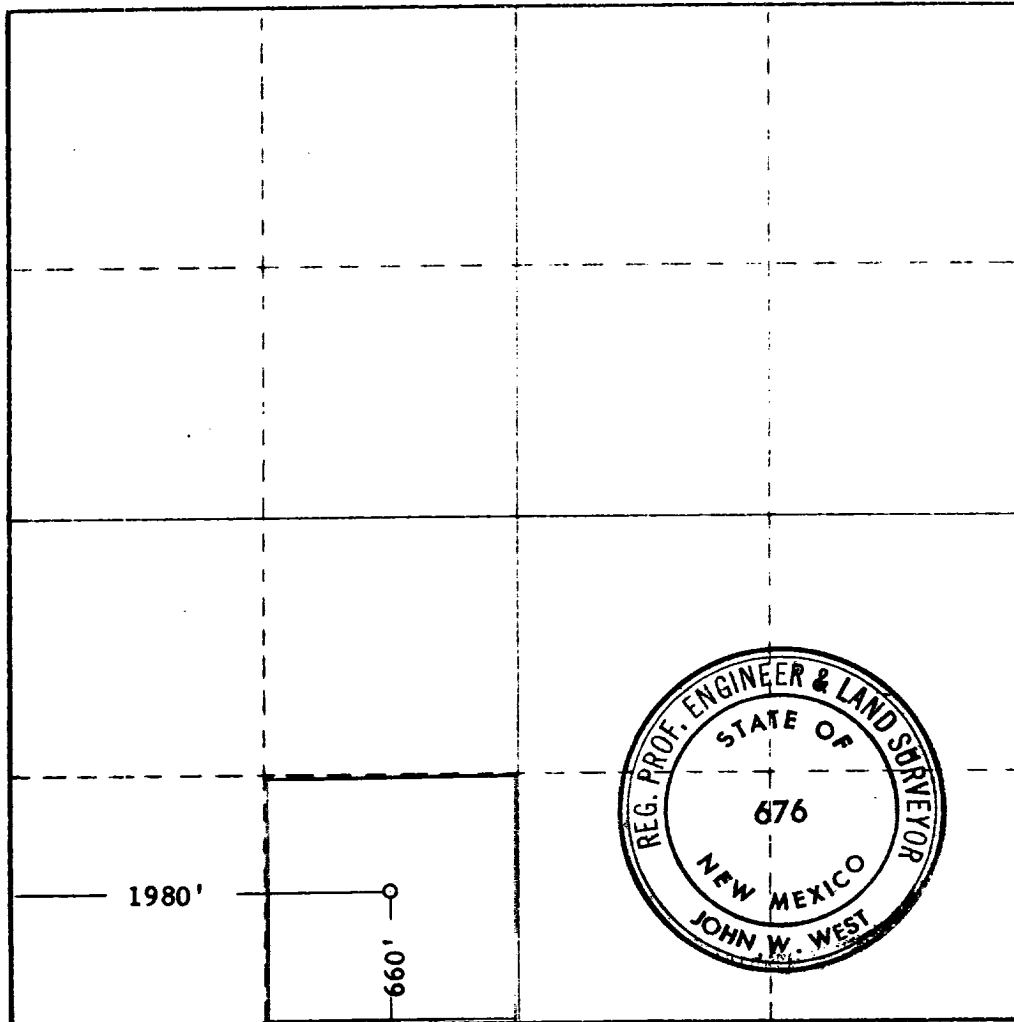

CERTIFICATION

I hereby certify that the information contained herein is true and complete to the best of my knowledge and belief.

Name *W. L. Smith*

Position
Agent

Company
Taylor Pruitt

Date
11/30/67

I hereby certify that the well location shown on this plat was plotted from field notes of actual surveys made by me or under my supervision, and that the same is true and correct to the best of my knowledge and belief.

Date Surveyed
11-29-1967

Registered Professional Engineer and/or Land Surveyor

John W. West
Certificate No. **676**



