

**NEW MEXICO OIL CONSERVATION COMMISSION
WELL LOCATION AND ACREAGE DEDICATION PLAT**

Form C-102
Supersedes C-128
Effective 1-1-65

All distances must be from the outer boundaries of the Section.

Operator H. L. Hunt			Lease C. R. Gushwa		Well No. 1
Unit Letter D	Section 11	Township 5-S	Range 33E NMPM	County Roosevelt	
Actual Footage Location of Well: <div style="display: flex; justify-content: space-between;"> 990 feet from the North line and 990 feet from the West line </div>					
Ground Level Elev. 4403	Producing Formation San Andres		Pool Wildcat		Dedicated Acreage: 40 Acres

1. Outline the acreage dedicated to the subject well by colored pencil or hachure marks on the plat below.
2. If more than one lease is dedicated to the well, outline each and identify the ownership thereof (both as to working interest and royalty).
3. If more than one lease of different ownership is dedicated to the well, have the interests of all owners been consolidated by communitization, unitization, force-pooling, etc?

☐ Yes ☐ No If answer is "yes," type of consolidation _____

If answer is "no," list the owners and tract descriptions which have actually been consolidated. (Use reverse side of this form if necessary.) _____

No allowable will be assigned to the well until all interests have been consolidated (by communitization, unitization, forced-pooling, or otherwise) or until a non-standard unit, eliminating such interests, has been approved by the Commission.

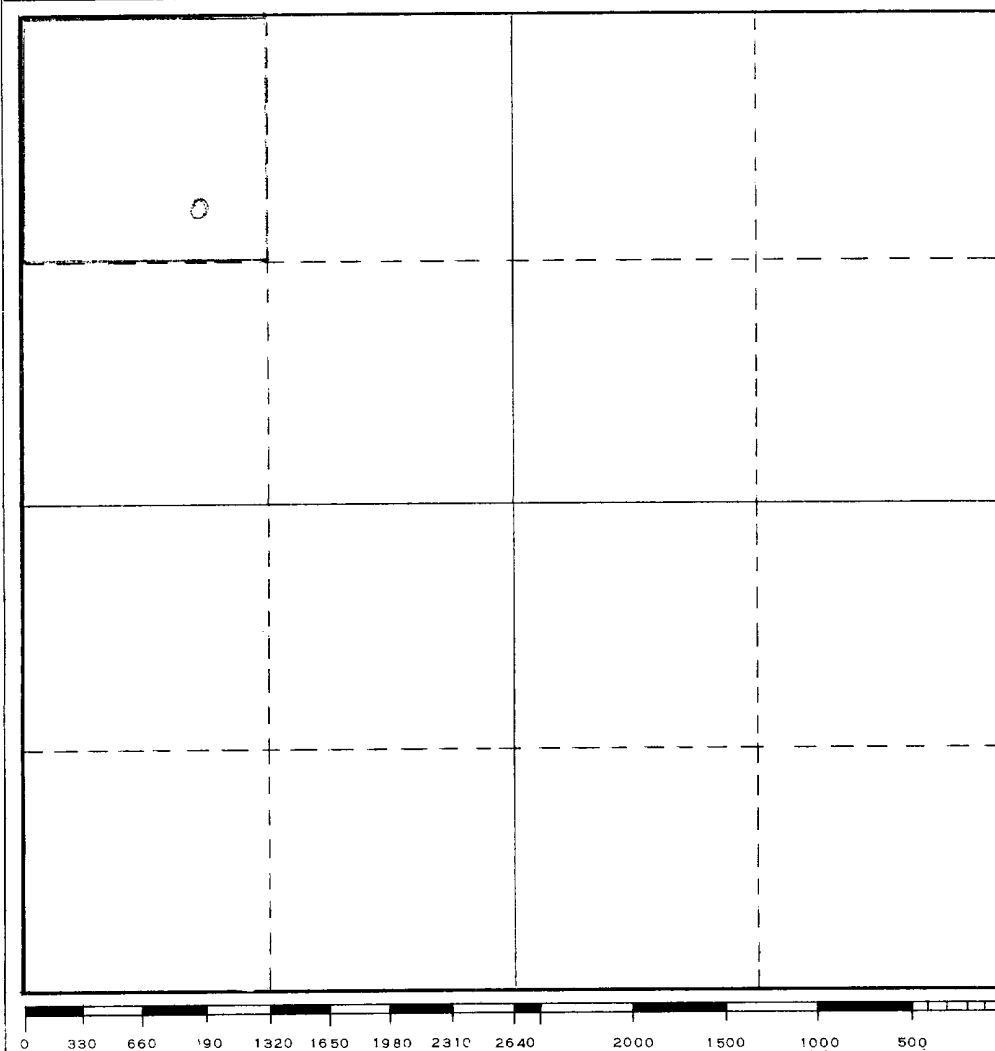

CERTIFICATION

I hereby certify that the information contained herein is true and complete to the best of my knowledge and belief.

Name
B. N. Collis

Position
Assist. Pet. Engineer

Company
H. L. Hunt

Date
1-3-68

I hereby certify that the well location shown on this plat was plotted from field notes of actual surveys made by me or under my supervision, and that the same is true and correct to the best of my knowledge and belief.

Date Surveyed _____

Registered Professional Engineer and/or Land Surveyor No. **1069**

Certificate No. **1069**

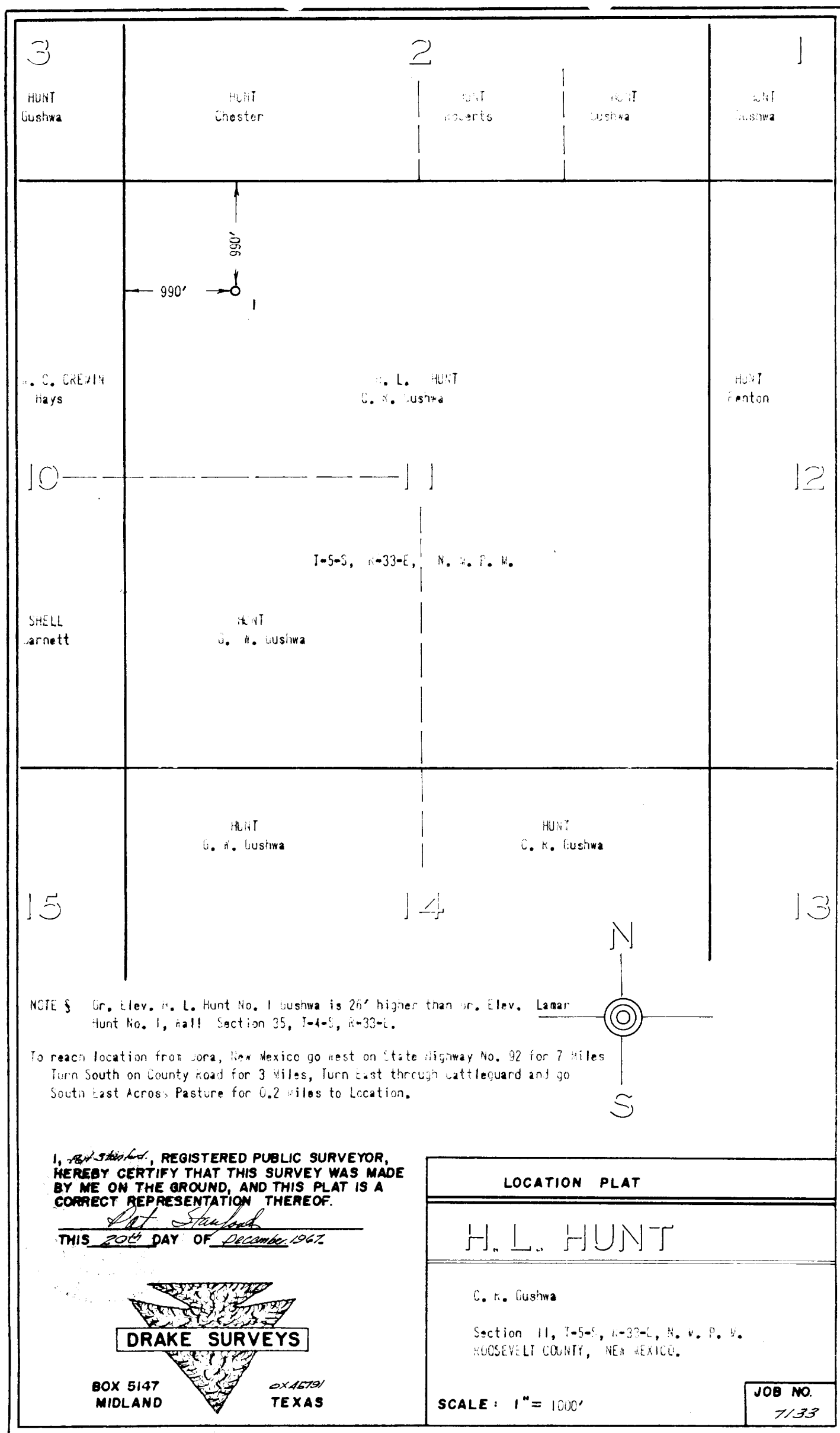

HUNT Gushwa HUNT Chester HUNT Roberts HUNT Gushwa HUNT Gushwa

H. C. CREVIN Hays H. L. HUNT C. R. Gushwa HUNT Panton

SHELL Barnett HUNT G. R. Gushwa

HUNT G. R. Gushwa HUNT G. R. Gushwa

NOTE: Gr. Elev. H. L. Hunt No. 1 Gushwa is 26' higher than Gr. Elev. Lamar Hunt No. 1, Hall Section 35, T-4-S, R-33-E.

To reach location from Lordsburg, New Mexico go west on State Highway No. 92 for 7 Miles Turn South on County Road for 3 Miles, Turn East through Cattleguard and go South East Across Pasture for 0.2 Miles to Location.

I, Dr. Stanford, REGISTERED PUBLIC SURVEYOR, HEREBY CERTIFY THAT THIS SURVEY WAS MADE BY ME ON THE GROUND, AND THIS PLAT IS A CORRECT REPRESENTATION THEREOF.
THIS 20th DAY OF December, 1967.



LOCATION PLAT	
H. L. HUNT	
C. R. Gushwa	
Section 11, T-5-S, R-33-E, N. W. P. M. ROOSEVELT COUNTY, NEW MEXICO.	
SCALE: 1" = 1000'	JOB NO. 7133