

NO. OF COPIES RECEIVED		
DISTRIBUTION		
SANTA FE		
FILE		
U.S.G.S.		
LAND OFFICE		
OPERATOR		

# NEW MEXICO OIL CONSERVATION COMMISSION

Form C-101  
Revised 1-1-65

5A. Indicate Type of Lease  
STATE ☒ FEE ☐

5. State Oil & Gas Lease No.  
**K-4838**

## APPLICATION FOR PERMIT TO DRILL, DEEPEN, OR PLUG BACK

1a. Type of Work DRILL <input checked="" type="checkbox"/> DEEPEN <input type="checkbox"/> PLUG BACK <input type="checkbox"/>		7. Unit Agreement Name
b. Type of Well OIL WELL <input checked="" type="checkbox"/> GAS WELL <input type="checkbox"/> OTHER <input type="checkbox"/> SINGLE ZONE <input checked="" type="checkbox"/> MULTIPLE ZONE <input type="checkbox"/>		8. Farm or Lease Name <b>State NH "A"</b>
2. Name of Operator <b>Amerada Petroleum Corporation</b>		9. Well No. <b>No. 1</b>
3. Address of Operator <b>P. O. Box 668 - Hobbs, New Mexico</b>		10. Field and Pool, or Wildcat <b>Wildcat</b>
4. Location of Well UNIT LETTER <b>F</b> LOCATED <b>1980</b> FEET FROM THE <b>North</b> LINE AND <b>1980</b> FEET FROM THE <b>West</b> LINE OF SEC. <b>36</b> TWP. <b>6-S</b> RGE. <b>34-E</b> NMPM		12. County <b>Roosevelt</b>
19. Proposed Depth <b>4500'</b>		19A. Formation <b>San Andres</b>
20. Rotary or C.T. <b>Rotary</b>		
21. Elevations (Show whether DF, RT, etc.) <b>Not determined</b>	21A. Kind & Status Plug. Bond <b>Blanket</b>	21B. Drilling Contractor <b>Cactus Drig. Co.</b>
22. Approx. Date Work will start <b>Jan. 25, 1969</b>		

23.

### PROPOSED CASING AND CEMENT PROGRAM

SIZE OF HOLE	SIZE OF CASING	WEIGHT PER FOOT	SETTING DEPTH	SACKS OF CEMENT	EST. TOP
12-1/4"	8-5/8"	24#	400'	175	Circulate
6-5/8"	4-1/2"	9.5#	4500'	500	2400'

IN ABOVE SPACE DESCRIBE PROPOSED PROGRAM: IF PROPOSAL IS TO DEEPEN OR PLUG BACK, GIVE DATA ON PRESENT PRODUCTIVE ZONE AND PROPOSED NEW PRODUCTIVE ZONE. GIVE BLOWOUT PREVENTER PROGRAM, IF ANY.

I hereby certify that the information above is true and complete to the best of my knowledge and belief.

Signed *Bo Debb* Title **Dist. Supt.** Date **1-23-69**

(This space for State Use)

APPROVED BY

TITLE

**SUPERVISOR DISTRICT**

DATE

CONDITIONS OF APPROVAL, IF ANY:

APPROVED FOR  
FOR 90 DAYS  
1969

4-23-69

JAN 23 1969

**NEW MEXICO OIL CONSERVATION COMMISSION  
WELL LOCATION AND ACREAGE DEDICATION PLAT**

Form C-102  
Supersedes C-128  
Effective 1-1-65

All distances must be from the outer boundaries of the Section.

Operator <b>AMERADA PETROLEUM CORP.</b>			Lease <b>STATE NHA 1159</b>		Well No. <b>1</b>
Unit Letter <b>F</b>	Section <b>36</b>	Township <b>6-S</b>	Range <b>34-E</b>	County <b>ROOSEVELT</b>	
Actual Footage Location of Well: <b>1980</b> feet from the <b>NORTH</b> line and <b>1980</b> feet from the <b>WEST</b> line					
Ground Level Elev.	Producing Formation <b>San Andres</b>		Pool <b>Wildcat</b>	Dedicated Acreage: <b>40</b> Acres	

1. Outline the acreage dedicated to the subject well by colored pencil or hatchure marks on the plat below.
2. If more than one lease is dedicated to the well, outline each and identify the ownership thereof (both as to working interest and royalty).
3. If more than one lease of different ownership is dedicated to the well, have the interests of all owners been consolidated by communitization, unitization, force-pooling, etc?

☐ Yes    ☐ No    If answer is "yes," type of consolidation \_\_\_\_\_

If answer is "no," list the owners and tract descriptions which have actually been consolidated. (Use reverse side of this form if necessary.) \_\_\_\_\_

No allowable will be assigned to the well until all interests have been consolidated (by communitization, unitization, forced-pooling, or otherwise) or until a non-standard unit, eliminating such interests, has been approved by the Commission.

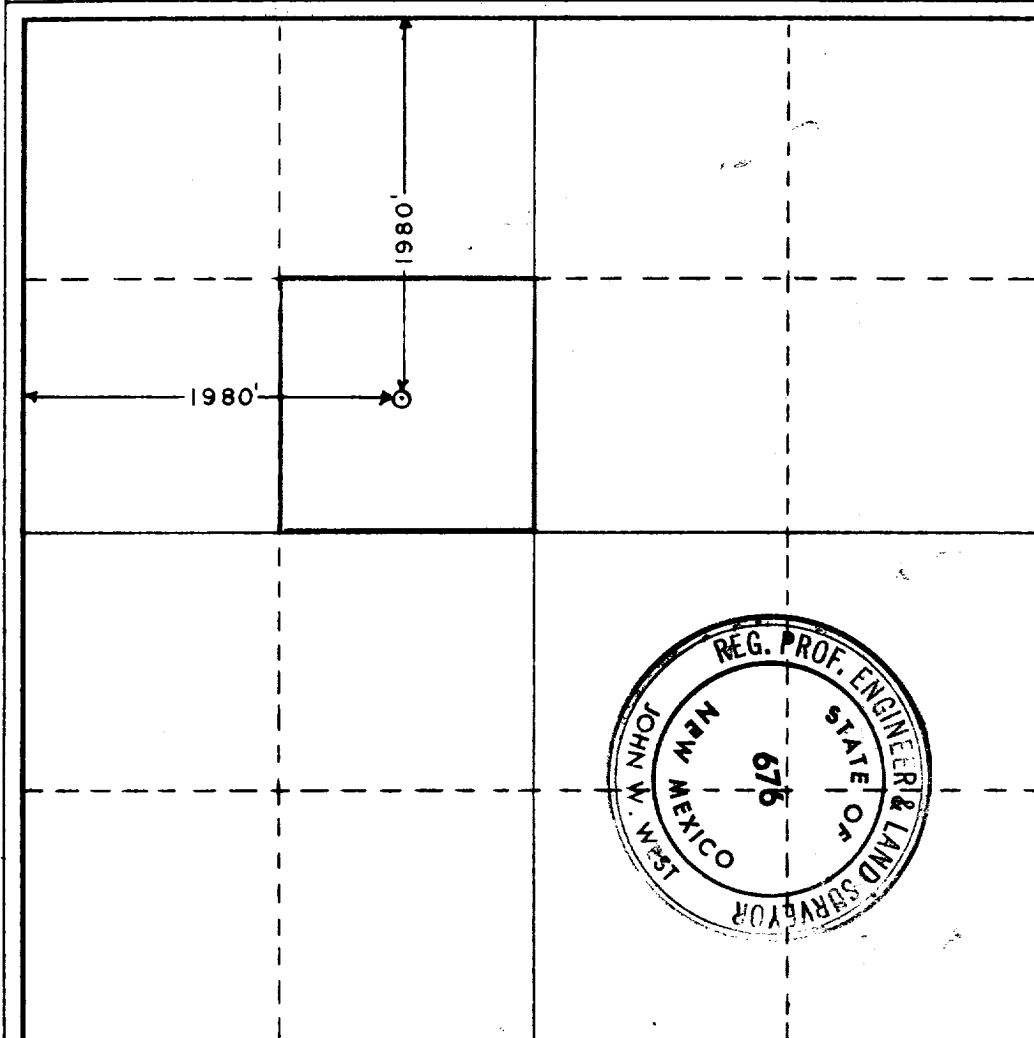

**CERTIFICATION**

I hereby certify that the information contained herein is true and complete to the best of my knowledge and belief.

Name *[Signature]*  
Position

**Dist. Superintendent**  
Company  
**Amerada Petroleum Corp.**

Date  
**January 23, 1969**

I hereby certify that the well location shown on this plat was plotted from field notes of actual surveys made by me or under my supervision, and that the same is true and correct to the best of my knowledge and belief.

Date Surveyed  
**JANUARY 22, 1969**

Registered Professional Engineer and/or Land Surveyor

*[Signature]*  
Certificate No. **676**

