

NO. COPIES RECEIVED	
DISTRIBUTION	
SANTA FE	
FILE	
U.S.G.S.	
LAND OFFICE	
OPERATOR	

NEW MEXICO OIL CONSERVATION COMMISSION

Form C-101
Revised 1-1-65

5A. Indicate Type of Lease	
STATE <input type="checkbox"/>	FEE <input checked="" type="checkbox"/>

5. State Oil & Gas Lease No.

APPLICATION FOR PERMIT TO DRILL, DEEPEN, OR PLUG BACK

1a. Type of Work		7. Unit Agreement Name	
b. Type of Well OIL WELL <input checked="" type="checkbox"/> GAS WELL <input type="checkbox"/> OTHER <input type="checkbox"/>		8. Farm or Lease Name A. Parrish NCT-1	
2. Name of Operator TEXACO INC.		9. Well No. 1	
3. Address of Operator P. O. BOX 3109 MIDLAND, TEXAS 79701 % MR. DARRELL SMITH		10. Field and Pool, or Wildcat Wildcat	
4. Location of Well UNIT LETTER F LOCATED 1980' FEET FROM THE North LINE AND 1980' FEET FROM THE West LINE OF SEC. 27 TWP. 3S RGE. 33E NMPM		12. County Roosevelt	
19. Proposed Depth 4,000'		19A. Formation San Andres	
20. Rotary or C.T. Rotary		21. Elevations (Show whether DF, RT, etc.) Not Available	
21A. Kind & Status Plug. Bond \$10,000 Blanket		21B. Drilling Contractor Unknown	
22. Approx. Date Work will start At Once			

PROPOSED CASING AND CEMENT PROGRAM

SIZE OF HOLE	SIZE OF CASING	WEIGHT PER FOOT	SETTING DEPTH	SACKS OF CEMENT	EST. TOP
11"	8 5/8"	20#	400'	* 250 sacks	300% to circulate
7 7/8"	4 1/2"	9.5#	4000'	**650 sacks	150% to tie back

* 250 sacks Class "C" w/1% CaCl₂, 14.8#/gal. (300% to circulate) Cement must circulate.
 **400 sacks TLW w/4% Gel & 5#/sx Gilsonite, 11.5#/gal. followed by 250 sacks Class "C"
 w/10#/sx salt, 14.8#/gal. (150% to tie back) Not required to tie back
 Centralizers 3300'-TD Rough coat Csg. over pay section.

COMPLETION PROGRAM

Selective Perf-2 JSPI
Treat w/ 2500 gal - 15% NE Acid and ball sealers.

THE COMMISSION MUST BE NOTIFIED
24 HOURS PRIOR TO RUNNING
CASING.

FORMATION TOPS EXPECTED

San Andres
 Zone D 3395' G 3740'
 E 3470' H 3840'
 F 3630' 4000' Total Depth

APPROVAL VALID
FOR 90 DAYS UNLESS
DRILLING COMMENCED,

EXPIRES Aug. 20, 1970

IN ABOVE SPACE DESCRIBE PROPOSED PROGRAM: IF PROPOSAL IS TO DEEPEN OR PLUG BACK, GIVE DATA ON PRESENT PRODUCTIVE ZONE AND PROPOSED NEW PRODUCTIVE ZONE. GIVE BLOWOUT PREVENTER PROGRAM, IF ANY.

I hereby certify that the information above is true and complete to the best of my knowledge and belief.

Signed J. J. Velten Title Division Civil Engineer Date May 20, 1970

(This space for State Use)

APPROVED BY John W. Ryan TITLE Geologist DATE MAY 22 1970

CONDITIONS OF APPROVAL, IF ANY:

RECEIVED

MAY 21 1970

OIL CONSERVATION COMM.
HOBBS, N. M.

NEW MEXICO OIL CONSERVATION COMMISSION
WELL LOCATION AND ACREAGE DEDICATION PLAT

Form C-102
Supersedes C-128
Effective 1-1-65

All distances must be from the outer boundaries of the Section.

Operator TEXACO Inc.		Lease A. Parrish NCT-1		Well No. 1
Unit Letter F	Section 27	Township 3 South	Range 33 East	County Roosevelt
Actual Footage Location of Well: 1980 feet from the North line and 1980 feet from the West line Sec. 27				
Ground Level Elev. Not Available	Producing Formation San Andres	Pool Wildcat	Dedicated Acreage: 40 Acres	

1. Outline the acreage dedicated to the subject well by colored pencil or hachure marks on the plat below.
2. If more than one lease is dedicated to the well, outline each and identify the ownership thereof (both as to working interest and royalty).
3. If more than one lease of different ownership is dedicated to the well, have the interests of all owners been consolidated by communitization, unitization, force-pooling, etc?

☐ Yes ☐ No If answer is "yes," type of consolidation _____

If answer is "no," list the owners and tract descriptions which have actually been consolidated. (Use reverse side of this form if necessary.) _____

No allowable will be assigned to the well until all interests have been consolidated (by communitization, unitization, forced-pooling, or otherwise) or until a non-standard unit, eliminating such interests, has been approved by the Commission.

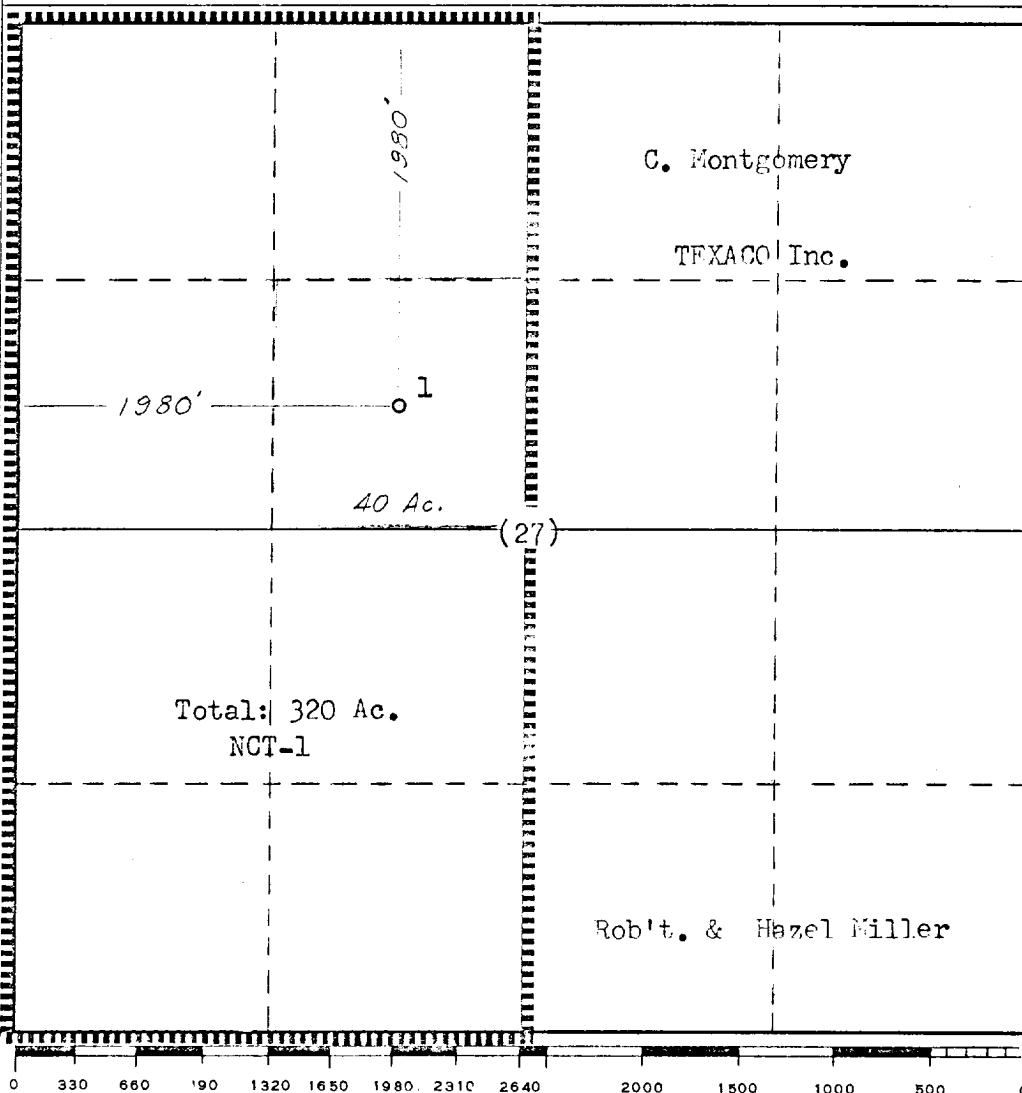

CERTIFICATION

I hereby certify that the information contained herein is true and complete to the best of my knowledge and belief.

Name

J. J. Velten

Position

Division Civil Engineer

Company

TEXACO Inc.

Date

5/20/70

I hereby certify that the well location shown on this plat was plotted from field notes of actual surveys made by me or under my supervision, and that the same is true and correct to the best of my knowledge and belief.

Date Surveyed

5/20/70

Registered Professional Engineer and/or Land Surveyor

J. J. Velten

Certificate No.

8174

RECEIVED

MAY 21 1970

OIL CONSERVATION COMM.
HOBBBS, N. D.