

NO. OF COPIES RECEIVED	
DISTRIBUTION	
SANTA FE	
FILE	
U.S.G.S.	
LAND OFFICE	
OPERATOR	

NEW MEXICO OIL CONSERVATION COMMISSION

Form C-101
Revised 1-1-65

5A. Indicate Type of Lease
STATE ☐ FEE ☒

5. State Oil & Gas Lease No.

APPLICATION FOR PERMIT TO DRILL, DEEPEN, OR PLUG BACK

1a. Type of Work b. Type of Well OIL WELL <input checked="" type="checkbox"/> GAS WELL <input type="checkbox"/> OTHER <input type="checkbox"/> DEEPEEN <input type="checkbox"/> PLUG BACK <input type="checkbox"/> SINGLE ZONE <input checked="" type="checkbox"/> MULTIPLE ZONE <input type="checkbox"/>		7. Unit Agreement Name
2. Name of Operator Jenkins-Ibañez Oil Company, Inc.		8. Farm or Lease Name Selma Andrews
3. Address of Operator c/o Oil Reports & Gas Services, Inc., Box 763, Hobbs, N.M. 88240		9. Well No. 1
4. Location of Well UNIT LETTER I LOCATED 1980 FEET FROM THE South LINE AND 660 FEET FROM THE East LINE OF SEC. 22 TWP. 7 S RGE. 32 E NMPM		10. Field and Pool, or Wildcat Undes. Chaveroo
		12. County Roosevelt
		19. Proposed Depth 4500
		19A. Formation San Andres
		20. Rotary or C.T. Rotary
21. Elevations (Show whether DF, RT, etc.) 4457 GL	21A. Kind & Status Plug. Bond Blanket	21B. Drilling Contractor Cactus Drilling Co.
		22. Approx. Date Work will start 11/5/70

23.

PROPOSED CASING AND CEMENT PROGRAM

SIZE OF HOLE	SIZE OF CASING	WEIGHT PER FOOT	SETTING DEPTH	SACKS OF CEMENT	EST. TOP
12 1/4	8 5/8	20#	400	250	Circ
7 7/8	4 1/2	10.5#	4500	600	1865

THIS PERMIT IS VALID
FOR 90 DAYS UNLESS
EXTENDED OR RENEWED

EXPIRES 1-30-71

8 5/8

IN ABOVE SPACE DESCRIBE PROPOSED PROGRAM: IF PROPOSAL IS TO DEEPEEN OR PLUG BACK, GIVE DATA ON PRESENT PRODUCTIVE ZONE AND PROPOSED NEW PRODUCTIVE ZONE. GIVE BLOWOUT PREVENTER PROGRAM, IF ANY.

I hereby certify that the information above is true and complete to the best of my knowledge and belief.

Signed Wonna Koller Title Agent Date 10/29/70

(This space for State Use)

APPROVED BY [Signature] TITLE SUPERVISOR DISTRICT DATE 11/5/70

CONDITIONS OF APPROVAL, IF ANY:

RECEIVED

OCT 20 1970

OIL CONSERVATION COMM.
HOBBS N. M.

**NEW MEXICO OIL CONSERVATION COMMISSION
WELL LOCATION AND ACREAGE DEDICATION PLAT**

Form C-103
Supersedes C-220
Effective 1-4-65

All distances must be from the outer boundaries of the Section.

Operator JENKINS-DHAENENS OIL Co., INC.			Lease SELMA ANDREWS		Well No. 1
Unit Letter I	Section 22	Township 7 SOUTH	Range 32 EAST	County ROOSEVELT	
Actual Footage Location of Well: 1980 feet from the SOUTH line and 660 feet from the EAST line					
Ground Level Elev. 4457	Producing Formation San Andres		Pool Undes. Chaveroo		Dedicated Acreage: 40 Acres

1. Outline the acreage dedicated to the subject well by colored pencil or hachure marks on the plat below.
2. If more than one lease is dedicated to the well, outline each and identify the ownership thereof (both as to working interest and royalty).
3. If more than one lease of different ownership is dedicated to the well, have the interests of all owners been consolidated by communitization, unitization, force-pooling, etc?

☐ Yes ☐ No If answer is "yes," type of consolidation _____

If answer is "no," list the owners and tract descriptions which have actually been consolidated. (Use reverse side of this form if necessary.) _____

No allowable will be assigned to the well until all interests have been consolidated. (by communitization, unitization, forced-pooling, or otherwise) or until a non-standard unit, eliminating such interests, has been approved by the Commission.

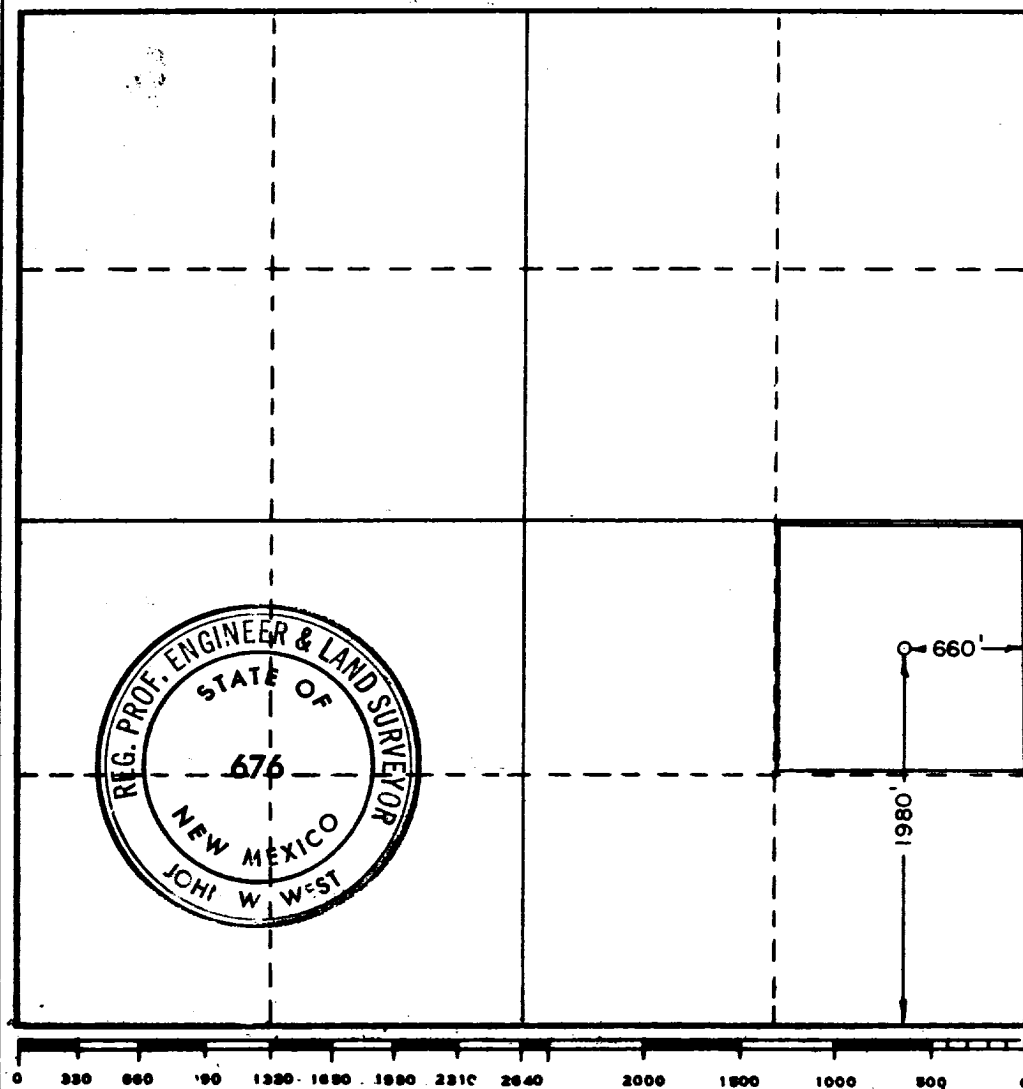

CERTIFICATION

I hereby certify that the information contained herein is true and complete to the best of my knowledge and belief.

Name *Donna Holmes*
 Position Agent
 Company Jenkins-Dhaenens Oil Co., Inc.
 Date October 29, 1970

I hereby certify that the well location shown on this plat was plotted from field notes of actual surveys made by me or under my supervision, and that the same is true and correct to the best of my knowledge and belief.

Date Surveyed
OCT. 28, 1970

Registered Professional Engineer and/or Land Surveyor

John W. West
 Certificate No. **676**

42

RECEIVED

SEP 20 1970

OIL CONSERVATION COMM.
WASH. D.C.