

NO. OF COPIES RECEIVED		
DISTRIBUTION		
SANTA FE		
FILE		
U.S.G.S.		
LAND OFFICE		
OPERATOR		

# NEW MEXICO OIL CONSERVATION COMMISSION

Form C-101  
Revised 1-1-65

5A. Indicate Type of Lease	
STATE <input type="checkbox"/>	FEE <input checked="" type="checkbox"/>
5. State Oil & Gas Lease No.	

## APPLICATION FOR PERMIT TO DRILL, DEEPEN, OR PLUG BACK

1a. Type of Work		7. Unit Agreement Name	
b. Type of Well DRILL <input checked="" type="checkbox"/> DEEPEN <input type="checkbox"/> PLUG BACK <input type="checkbox"/> OIL WELL <input checked="" type="checkbox"/> GAS WELL <input type="checkbox"/> OTHER <input type="checkbox"/> SINGLE ZONE <input checked="" type="checkbox"/> MULTIPLE ZONE <input type="checkbox"/>		8. Farm or Lease Name Barjack	
2. Name of Operator Jack L. McClellan		9. Well No. 1	
3. Address of Operator P. O. Box 848, Roswell, New Mexico 88201		10. Field and Pool, or Wildcat Wildcat	
4. Location of Well UNIT LETTER A LOCATED 660 FEET FROM THE North LINE AND 660 FEET FROM THE East LINE OF SEC. 17 TWP. 6S RGE. 32E NMPM		12. County Roosevelt	
21. Elevations (Show whether DF, RT, etc.) 4515.3 G. L.		19. Proposed Depth 4300'	19A. Formation San Andres
21A. Kind & Status Plug. Bond Statewide	21B. Drilling Contractor	20. Rotary or C.T. Rotary	
22. Approx. Date Work will start December 9, 1970			

23.

## PROPOSED CASING AND CEMENT PROGRAM

SIZE OF HOLE	SIZE OF CASING	WEIGHT PER FOOT	SETTING DEPTH	SACKS OF CEMENT	EST. TOP
12 3/4"	8 5/8"	20lb.	400	300sx.	Circ.
7 7/8"	5 1/2"	14lb.	4150	200sx.	1000'

Propose to drill a test well to the San Andres formation. If production is indicated, set pipe and complete.

IN ABOVE SPACE DESCRIBE PROPOSED PROGRAM: IF PROPOSAL IS TO DEEPEN OR PLUG BACK, GIVE DATA ON PRESENT PRODUCTIVE ZONE AND PROPOSED NEW PRODUCTIVE ZONE. GIVE BLOWOUT PREVENTER PROGRAM, IF ANY.

I hereby certify that the information above is true and complete to the best of my knowledge and belief.

Signed Jack L. McClellan Title Operator Date 11/17/70

(This space for State Use)

APPROVED BY John W. Runyan TITLE State Engineer DATE 11/17/70

CONDITIONS OF APPROVAL, IF ANY:

**RECEIVED**

**DEC 7 1970**

**OIL CONSERVATION COMM.  
HOBBS, N. M.**

**NEW MEXICO OIL CONSERVATION COMMISSION  
WELL LOCATION AND ACREAGE DEDICATION PLAT**

Form C-102  
Supersedes C-128  
Effective 1-1-65

All distances must be from the outer boundaries of the Section.

Operator <b>JACK L. McCLELLAN</b>			Lease		Well No. <b>1</b>
Unit Letter <b>A</b>	Section <b>17</b>	Township <b>6 SOUTH</b>	Range <b>32 EAST</b>	County <b>ROOSEVELT</b>	
Actual Footage Location of Well: <b>660</b> feet from the <b>NORTH</b> line and <b>660</b> feet from the <b>EAST</b> line					
Ground Level Elev. <b>4515.3</b>	Producing Formation <b>SAN ANDRES</b>		Pool <b>WILDCAT</b>	Dedicated Acreage: <b>40</b> Acres	

1. Outline the acreage dedicated to the subject well by colored pencil or hachure marks on the plat below.
2. If more than one lease is dedicated to the well, outline each and identify the ownership thereof (both as to working interest and royalty).
3. If more than one lease of different ownership is dedicated to the well, have the interests of all owners been consolidated by communitization, unitization, force-pooling, etc?

☐ Yes    ☐ No    If answer is "yes," type of consolidation \_\_\_\_\_

If answer is "no," list the owners and tract descriptions which have actually been consolidated. (Use reverse side of this form if necessary.) \_\_\_\_\_

No allowable will be assigned to the well until all interests have been consolidated (by communitization, unitization, forced-pooling, or otherwise) or until a non-standard unit, eliminating such interests, has been approved by the Commission.

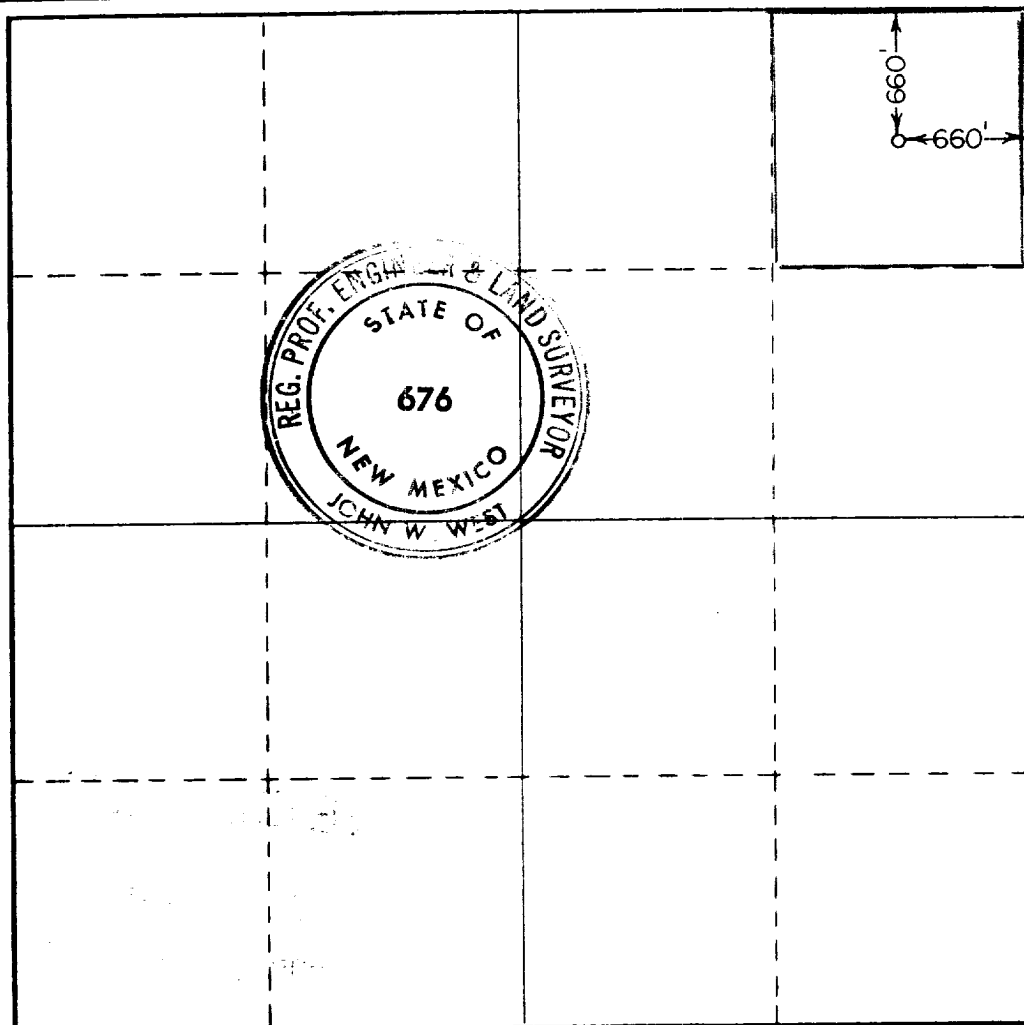

**CERTIFICATION**

I hereby certify that the information contained herein is true and complete to the best of my knowledge and belief.

Name  
**JACK L. McCLELLAN**  
 Position  
**OPERATOR**  
 Company  
**JACK L. McCLELLAN**  
 Date  
**DECEMBER 3, 1970**

I hereby certify that the well location shown on this plat was plotted from field notes of actual surveys made by me or under my supervision, and that the same is true and correct to the best of my knowledge and belief.

Date Surveyed  
**NOVEMBER 9, 1970**

Registered Professional Engineer and/or Land Surveyor

*John W. West*  
 Certificate No. **676**

473

RECEIVED

DEC 7 1970

OIL CONSERVATION COMM.  
HOBBES, N. H.