

NO. OF COPIES RECEIVED	
DISTRIBUTION	
SANTA FE	
FILE	
U.S.G.S.	
LAND OFFICE	
OPERATOR	

NEW MEXICO OIL CONSERVATION COMMISSION

Form C-101
Revised 1-1-65

5A. Indicate Type of Lease
STATE ☐ FEE ☒

5. State Oil & Gas Lease No.

APPLICATION FOR PERMIT TO DRILL, DEEPEN, OR PLUG BACK

1a. Type of Work DRILL <input type="checkbox"/> DEEPEN <input type="checkbox"/> PLUG BACK <input type="checkbox"/>		7. Unit Agreement Name
b. Type of Well OIL WELL <input type="checkbox"/> GAS WELL <input checked="" type="checkbox"/> OTHER <input type="checkbox"/> SINGLE ZONE <input checked="" type="checkbox"/> MULTIPLE ZONE <input type="checkbox"/>		8. Farm or Lease Name PETERSON "B"
2. Name of Operator Amoco Production Company		9. Well No. 1
3. Address of Operator BOX 68, HOBBS, N. M. 88240		10. Field and Pool, or Wildcat UNDESIGNATED-PENN
4. Location of Well UNIT LETTER <u>E</u> LOCATED <u>1980</u> FEET FROM THE <u>NORTH</u> LINE AND <u>660</u> FEET FROM THE <u>WEST</u> LINE OF SEC. <u>29</u> TWP. <u>5-S</u> RGE. <u>33-E</u> NMPM		12. County POSEVELT
19. Proposed Depth 7900'		19A. Formation PENN
20. Rotary or C.T. ROTARY		
21. Elevations (Show whether DT, RT, etc.) 21A. Kind & Status Plug. Bond BLANKET-ON FILE		21B. Drilling Contractor NYA
22. Approx. Date Work will start 5-1-72		

23.

PROPOSED CASING AND CEMENT PROGRAM

SIZE OF HOLE	SIZE OF CASING	WEIGHT PER FOOT	SETTING DEPTH	SACKS OF CEMENT	EST. TOP
7 1/2"	13 3/8"	48 #	350'	Circulate	
2 1/4"	8 5/8"	24-32 #	3450'	700 Sx.	
7 7/8"	5 1/2"	14-17 #	7900'	200 Sx.	

THIS IS TO CERTIFY THAT THE INFORMATION
CONTAINED HEREIN IS TRUE AND CORRECT
AS FURNISHED TO THE COMMISSION
CASHING.

APPROVAL VALID
FOR 90 DAYS UNLESS
DRILLING COMMENCED,
EXPIRES 5-26-72

IN ABOVE SPACE DESCRIBE PROPOSED PROGRAM; IF PROPOSAL IS TO DEEPEN OR PLUG BACK, GIVE DATA ON PRESENT PRODUCTIVE ZONE AND PROPOSED NEW PRODUCTIVE ZONE. GIVE BLOWOUT PREVENTER PROGRAM, IF ANY.

I hereby certify that the information above is true and complete to the best of my knowledge and belief.

Signed _____ Title AREA SUPERINTENDENT Date 4-24-72

(This space for State Use)
APPROVED BY _____ TITLE SUPERVISOR DISTRICT I DATE APR 26 1972
CONDITIONS OF APPROVAL, IF ANY:
1- DRY
1- SUSP
1- RRY
1- PHILLIPS-MIDLAND

RECEIVED

APR 25 1972

U. S. CONSERVATION COMM.
HOBBS, N. M.

**NEW MEXICO OIL CONSERVATION COMMISSION
WELL LOCATION AND ACREAGE DEDICATION PLAT**

Form C-102
Supersedes C-128
Effective 1-1-65

All distances must be from the outer boundaries of the Section.

Operator AMOCO PRODUCTION COMPANY			Lease PETERSON "B"		Well No. 1
Unit Letter E	Section 29	Township 5 SOUTH	Range 33 EAST	County L ROOSEVELT	
Actual Footage Location of Well: 1980 feet from the NORTH line and 660 feet from the WEST line					
Ground Level Elev.	Producing Formation PENN		Pool UNDESIGNATED	Dedicated Acreage: 320 Acres	

1. Outline the acreage dedicated to the subject well by colored pencil or hatchure marks on the plat below.
2. If more than one lease is dedicated to the well, outline each and identify the ownership thereof (both as to working interest and royalty).
3. If more than one lease of different ownership is dedicated to the well, have the interests of all owners been consolidated by communitization, unitization, force-pooling, etc?

☐ Yes ☐ No If answer is "yes," type of consolidation _____

If answer is "no," list the owners and tract descriptions which have actually been consolidated. (Use reverse side of this form if necessary.) _____

No allowable will be assigned to the well until all interests have been consolidated (by communitization, unitization, forced-pooling, or otherwise) or until a non-standard unit, eliminating such interests, has been approved by the Commission.

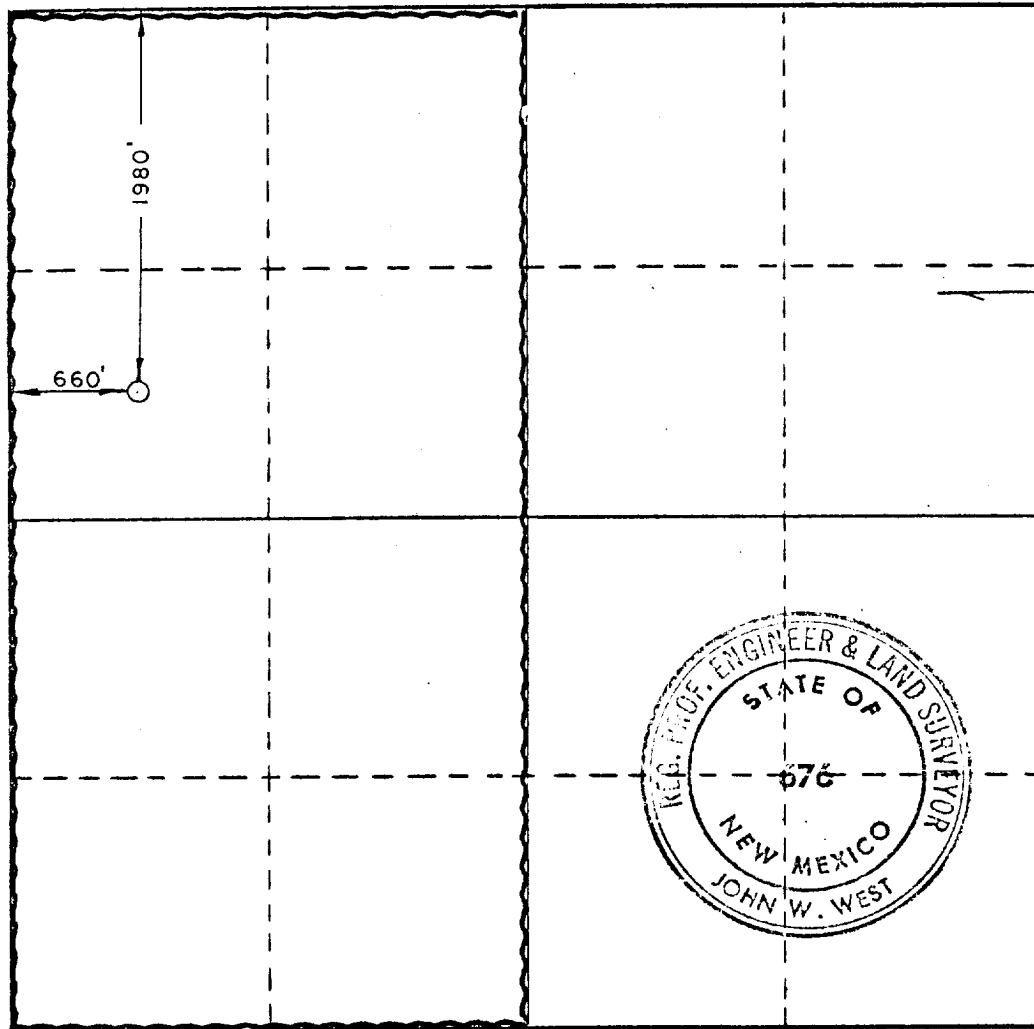

CERTIFICATION

I hereby certify that the information contained herein is true and complete to the best of my knowledge and belief.

Name _____

Position
AREA SUPERINTENDENT

Company
Amoco Production Company

Date
APR 24 1972

I hereby certify that the well location shown on this plat was plotted from field notes of actual surveys made by me or under my supervision, and that the same is true and correct to the best of my knowledge and belief.

Date Surveyed
APRIL 21, 1972

Registered Professional Engineer and/or Land Surveyor

John W. West
Certificate No. **676**

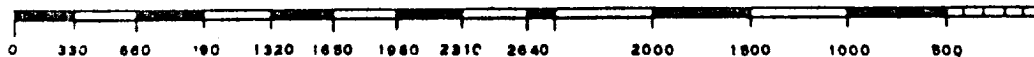

413

RECEIVED

APR 20 1972

DE CONSERVATION COMM.
HOBRBS N. H.