

NO. OF COPIES RECEIVED	
DISTRIBUTION	
SANTA FE	
FILE	
U.S.G.S.	
LAND OFFICE	
OPERATOR	

NEW MEXICO OIL CONSERVATION COMMISSION

Form C-101
Revised 1-1-65

5A. Indicate Type of Lease
STATE ☐ FEE ☒

5. State Oil & Gas Lease No.

APPLICATION FOR PERMIT TO DRILL, DEEPEN, OR PLUG BACK

1a. Type of Work DRILL <input checked="" type="checkbox"/> DEEPEN <input type="checkbox"/> PLUG BACK <input type="checkbox"/>		7. Unit Agreement Name
b. Type of Well OIL WELL <input type="checkbox"/> GAS WELL <input checked="" type="checkbox"/> OTHER <input type="checkbox"/> SINGLE ZONE <input checked="" type="checkbox"/> MULTIPLE ZONE <input type="checkbox"/>		8. Farm or Lease Name LAMBIRTH GAS COM
2. Name of Operator Amoco Production Company		9. Well No. 1
3. Address of Operator BOX 68, HOBBS, N. M. 88240		10. Field or Lease Name UNDESIGNATED PETERSON TENN
4. Location of Well UNIT LETTER <u>B</u> LOCATED <u>660</u> FEET FROM THE <u>NORTH</u> LINE AND <u>1980</u> FEET FROM THE <u>EAST</u> LINE OF SEC. <u>30</u> TWP. <u>5-S</u> RGE. <u>33-E</u> NMPM		12. County ROOSEVELT
19. Proposed Depth 7900'		19A. Formation CISCO (PENN)
20. Rotary or C.T. ROTARY		21. Elevation (Show whether D.F., R.T., etc.) BLANKET-ON FILE
21A. Kind & Status Plug. Bond		21B. Drilling Contractor
22. Approx. Date Work will start 9-5-72		

PROPOSED CASING AND CEMENT PROGRAM

SIZE OF HOLE	SIZE OF CASING	WEIGHT PER FOOT	SETTING DEPTH	SACKS OF CEMENT	EST. TOP
12 1/4" - 11"	8 5/8"	24 - 32 #	2000'	CIRC.	SURFACE
7 7/8"	5 1/2"	14 - 17 #	7900'	SUFF. TO FILL 600'	
				ABOVE PAY	

APPROVAL VALID
FOR 90 DAYS UNLESS
DRILLING COMMENCED,

EXPIRES 12-5-72

IN ABOVE SPACE DESCRIBE PROPOSED PROGRAM: IF PROPOSAL IS TO DEEPEN OR PLUG BACK, GIVE DATA ON PRESENT PRODUCTIVE ZONE AND PROPOSED NEW PRODUCTIVE ZONE. GIVE BLOWOUT PREVENTER PROGRAM, IF ANY.

I hereby certify that the information above is true and complete to the best of my knowledge and belief.

Signed _____ Title AREA SUPERINTENDENT Date AUG 31 1972

(This space for State Use)

APPROVED BY [Signature] TITLE SUPERVISOR DISTRICT I DATE SEP 5 1972

CONDITIONS OF APPROVAL, IF ANY:

649- NMOC-14
1- DIV
1- SUSP
1- RRY

RECEIVED

1 1972

OIL CONSERVATION COMM.
H.B.S. N. M.

NOV

12

F

**NEW MEXICO OIL CONSERVATION COMMISSION
WELL LOCATION AND ACREAGE DEDICATION PLAT**

Form C-102
Supersedes C-128
Effective 1-1-65

All distances must be from the outer boundaries of the Section.

Operator AMOCO PRODUCTION COMPANY			Lease LAMBIRTH GAS COMM.		Well No. 1
Unit Letter B	Section 30	Township 5 SOUTH	Range 33 EAST	County ROOSEVELT	
Actual Footage Location of Well: 660 feet from the NORTH line and 1980 feet from the EAST line					
Ground Level Elev.	Producing Formation (PENN) CESCO		Pool PETERSON PENN		Dedicated Acreage: Acres

1. Outline the acreage dedicated to the subject well by colored pencil or hachure marks on the plat below.
2. If more than one lease is dedicated to the well, outline each and identify the ownership thereof (both as to working interest and royalty).
3. If more than one lease of different ownership is dedicated to the well, have the interests of all owners been consolidated by communitization, unitization, force-pooling, etc?

☐ Yes ☐ No If answer is "yes," type of consolidation _____

If answer is "no," list the owners and tract descriptions which have actually been consolidated. (Use reverse side of this form if necessary.) _____

No allowable will be assigned to the well until all interests have been consolidated (by communitization, unitization, forced-pooling, or otherwise) or until a non-standard unit, eliminating such interests, has been approved by the Commission.

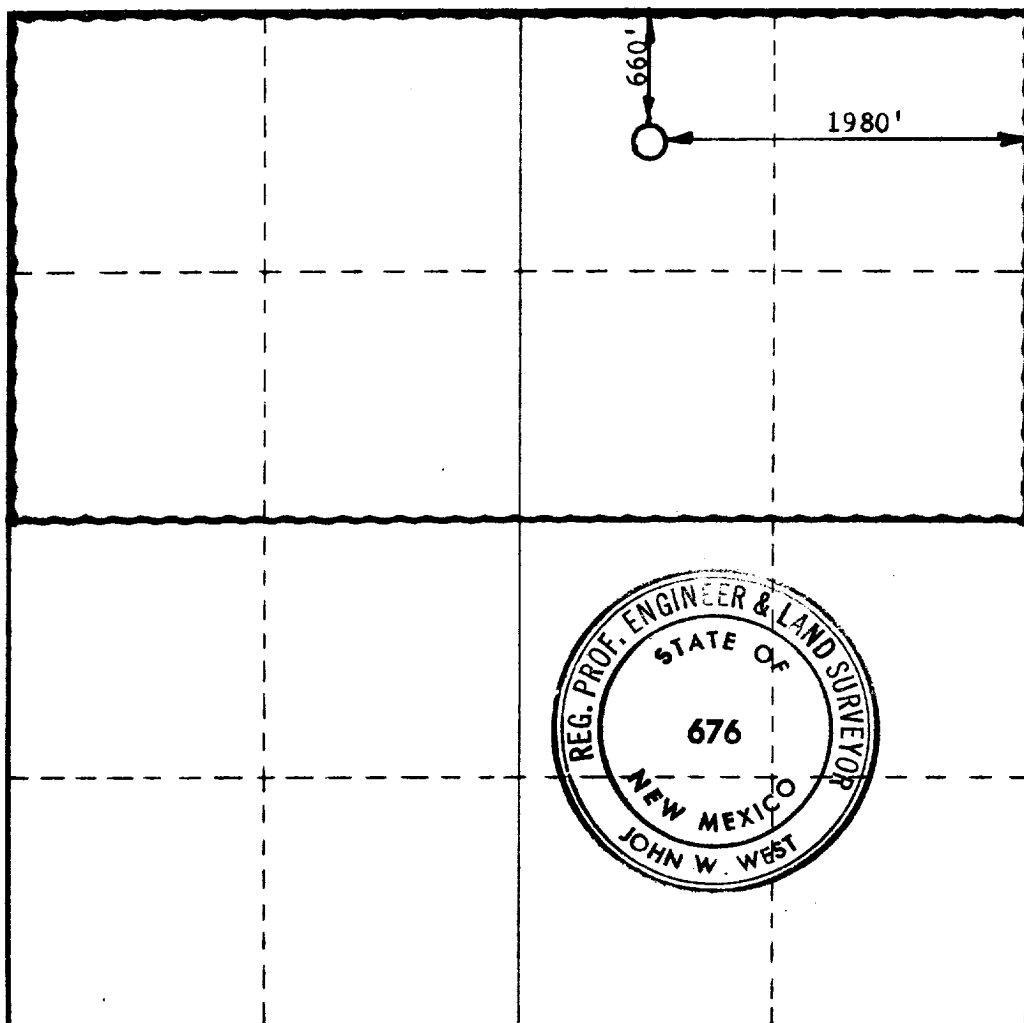

CERTIFICATION

I hereby certify that the information contained herein is true and complete to the best of my knowledge and belief.

Name **Original Signed By:**
V. E. STALEY

Position
AREA SUPERINTENDENT

Company
Amoco Production Company

Date
SEP 1 1972

I hereby certify that the well location shown on this plat was plotted from field notes of actual surveys made by me or under my supervision, and that the same is true and correct to the best of my knowledge and belief.

Date Surveyed
AUGUST 31, 1972

Registered Professional Engineer and/or Land Surveyor

John W. West

Certificate No. **676**

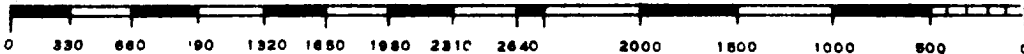

173

RECEIVED

SEP 1 1972

OIL CONSERVATION COMM.
HOBBS, N. M.