

DISTRICT I
P.O. Box 1980, Hobbs, NM 88240DISTRICT II
P.O. Drawer DD, Artesia, NM 88210DISTRICT III
1000 Rio Brazos Rd., Aztec, NM 87410

OIL CONSERVATION DIVISION

P.O. Box 2088

Santa Fe, New Mexico 87504-2088

WELL API NO.

30-041-20414

5. Indicate Type of Lease

STATE ☐FEE ☒

6. State Oil & Gas Lease No.

SUNDRY NOTICES AND REPORTS ON WELLS
(DO NOT USE THIS FORM FOR PROPOSALS TO DRILL OR TO DEEPEN OR PLUG BACK TO A
DIFFERENT RESERVOIR. USE "APPLICATION FOR PERMIT"
(FORM C-101) FOR SUCH PROPOSALS.)

1. Type of Well:

OIL
WELL ☐GAS
WELL ☐

OTHER SWD

2. Name of Operator

Parker & Parsley Producing LP

3. Address of Operator

P. O. Box 3178 Midland, Texas 79702

4. Well Location

Unit Letter M : 330 Feet From The South Line and 990 Feet From The West LineSection 18 Township 5S Range 33E NMPM Roosevelt County

10. Elevation (Show whether DF, RKB, RT, GR, etc.)

11. Check Appropriate Box to Indicate Nature of Notice, Report, or Other Data

NOTICE OF INTENTION TO:

PERFORM REMEDIAL WORK ☐PLUG AND ABANDON ☐TEMPORARILY ABANDON ☐CHANGE PLANS ☐PULL OR ALTER CASING ☐OTHER: ☐

SUBSEQUENT REPORT OF:

REMEDIAL WORK ☐ ALTERING CASING ☐COMMENCE DRILLING OPNS. ☐ PLUG AND ABANDONMENT ☐CASING TEST AND CEMENT JOB ☐OTHER: Repair tbg leak ☐

12. Describe Proposed or Completed Operations (Clearly state all pertinent details, and give pertinent dates, including estimated date of starting any proposed work) SEE RULE 1103.

Objective: Repair hole in tbg in order to pass Mechanical Integrity Test.

4-30-96 MIRU Tyler WS. NU BOP. Attempt to rel pkr at 7535'. Pkr stuck. RU Jarrel WLS. Perf jt above SN. Could not detect fluid movement. RD Jarrel. Attempt to rel pkr. Failed. SDFN.

5-1-96 RUPT. Pmpd 30 BW to load & clear tbg. Drop S.V. Pmpd 52 BW down tbg & loaded tbg & csg w/circ out csg. Press csg & tbg to 450 psi by ppg down csg. Fish SV & tbg & csg went on vac. Attempt to rel pkr. No good. Shoot FL 837' FS. SD 1 1/2 hrs. Shoot FL 1116' FS, tbg & csg. SDFN.

5-2-96 Shoot FL on tbg & csg. FL 1627' FS. RU Black Warrior WL. GIH w/1 11/16" dia jet cutter. Cut tbg 5' above SN @ 7532'. RD Black Warrior. Pull to 60M lbs & tbg came free. We have drag on tbg. Tag fish @ 7501'. TOH & LD 14 jts 2 3/8" IPC tbg. Pmp 65 BW down tbg. Circ out csg. Pmp 10 BW down tbg @ 1 1/4 BPM @ 100 psi. POH w/16 jts-2 3/8" tbg w/ cont drag. cont'd

I hereby certify that the information above is true and complete to the best of my knowledge and belief.

SIGNATURE

TITLE Sr. Oper EngDATE 5-21-96

TYPE OR PRINT NAME

J. Michael ReevesTELEPHONE NO. 915/571-1240

(This space for State Use)

ORIGINAL SIGNED BY JERRY SEXTON

DISTRICT I SUPERVISOR

MAY 23 1996

APPROVED BY

TITLE

DATE

CONDITIONS OF APPROVAL, IF ANY:

JCB

Peterson Penn SWD

cont'd Pump 30 BW down csg @ 3 BPM @ 200 psi. RD Kenneth Tank Service. PT and SDFN.

5-3-96 Fin out of hole w/226 jts 2 3/8" tbg. Recovered 24' of btm jt flared to 3 3/4" from jet cutter. Found hole in 23rd jt, 207th jt w/last 7 jts showing pink to brown discoloration on OD of tbg. Corrected tally: TOF @ 7521' G.L. SNE 7526' GL. Pkr @ 7527' GL. TIH w/4 3/4" bit & 242 jts 2 3/8" tbg. Tag filled @ 7480' GL. RU I & W PT. Pump 22 BW down csg & start circ. Pump 50 BW down csg & work down to TOF @ 7521' GL. Pump 42 BW down csg. SIT & pump 8 BW into form. SD & csg went on vac @1.7 BPM. Caught wtr sample from tbg. Chance FL/lt brown to black iron sulfide wtr. RO PT. TOH w/242 jts 2 3/8" tbg & bit. SDFN.

5-4-96 RU Professional Testers. Test IH w/242 jts 2 3/8" tbg to 7000 psi above slips. Found 2 jts w/holes from external correlation. RD tbg testers. RU I & W PT. Load csg X tbg annulus w/140 BFW. Test to 320 psi for 15". Held OK. Rel on/off tool. Pump 140 BFW mixed w/ 20 gals Baker MD 2719 & 10 gals CaCl wtr. Latch onto on/off tool. Test csg to 320 psi for 15". Held OK. Notified NMOCD. Did not witness.

5 1/2" x 2 3/8" PC Guib Uni-VI pkr 17-20# gauge ring	4.27'
5 1/2" x 2 3/8" PC XL on/off tool w/1.781" S.S. F" profile	1.98'
242 jts 2 3/8" 4.7# J-55 EUE 8rd free ram lined tbg	7493.01'
Total	7499.32' GL

Pkr set @ 7499' GL w/15 pts comp.
RD I & W PT & Tyler WS. Resume injection.

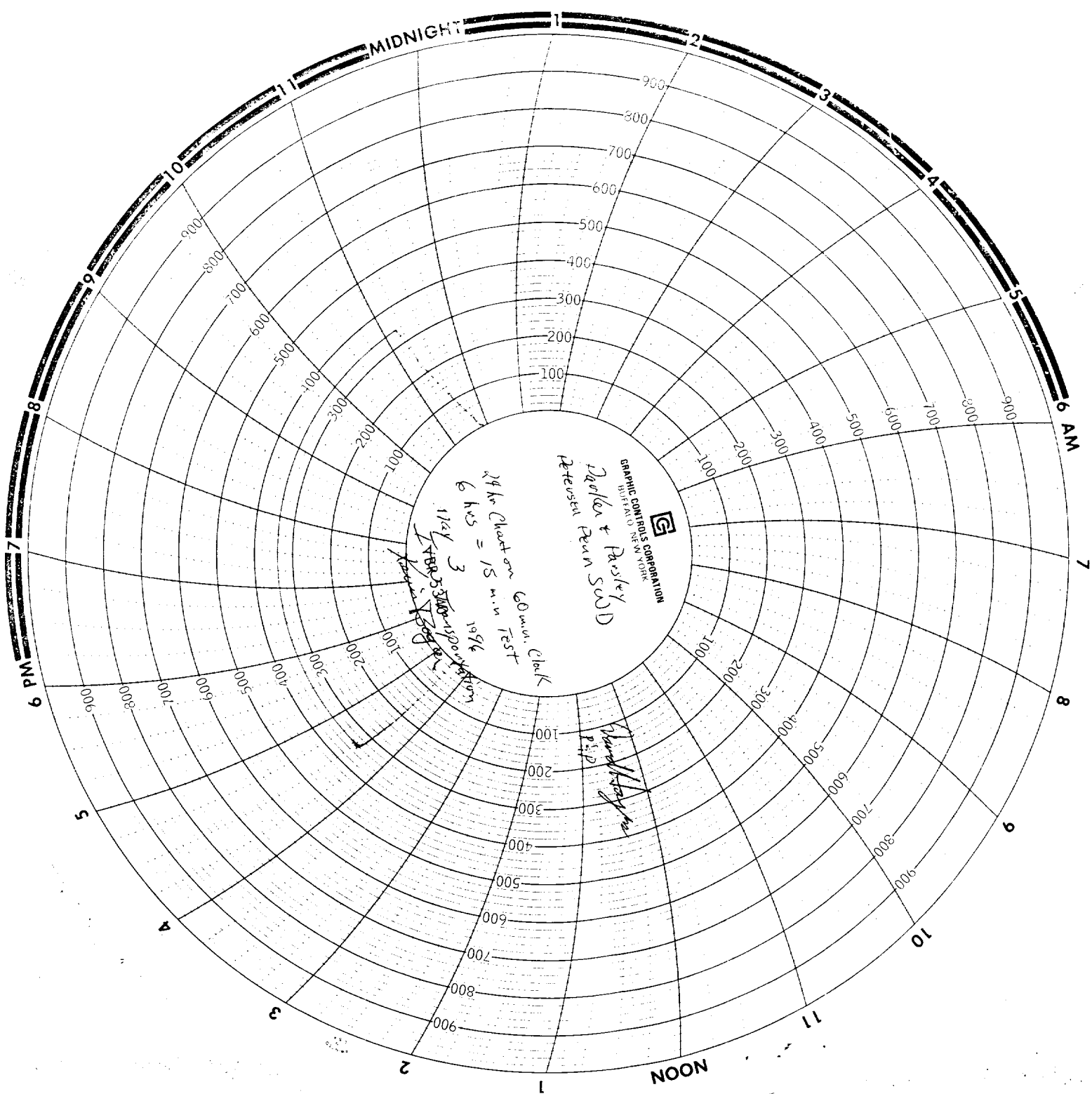

NOON

6 AM

7

8

9

10

11

1

2

3

4

5

6

7

8

9

10

11

1

2

3

4

5

6

7

8

9

10

11

1

2

3

4

5

6

7

8

9

10

11

1

2

3

4

5

6

7

8

9

10

11

1

2

3

4

5

6

7

8

9

10

11

1

2

3

4

5

6

7

8

9

10

11

1

2

3

4

5

6

7

8

9

10

11

1

2

3

4

5

6

7

8

9

10

11

1