

Submit 3 Copies To Appropriate District
Office
District I
1625 N. French Dr., Hobbs, NM 87240
District II
811 South First, Artesia, NM 87210
District III
1000 Rio Brazos Rd., Aztec, NM 87410
District IV
2040 South Pacheco, Santa Fe, NM 87505

State of New Mexico
Energy, Minerals and Natural Resources

OIL CONSERVATION DIVISION
2040 South Pacheco
Santa Fe, NM 87505

Form C-103
Revised March 25, 1999

SUNDRY NOTICES AND REPORTS ON WELLS (DO NOT USE THIS FORM FOR PROPOSALS TO DRILL OR TO DEEPEN OR PLUG BACK TO A DIFFERENT RESERVOIR. USE "APPLICATION FOR PERMIT" (FORM C-101) FOR SUCH PROPOSALS.)	
1. Type of Well: Oil Well <input type="checkbox"/> Gas Well <input type="checkbox"/> Other <input checked="" type="checkbox"/> SWD	WELL API NO. 30-041-20514
2. Name of Operator Energen Resources Corporation	5. Indicate Type of Lease STATE <input checked="" type="checkbox"/> FEE <input type="checkbox"/>
3. Address of Operator 3300 N. "A" St., Bldg 4, Ste. 100, Midland, TX 79705	6. State Oil & Gas Lease No. 23844
4. Well Location Unit Letter <u>H</u> : <u>1980</u> feet from the <u>North</u> line and <u>510</u> feet from the <u>East</u> line Section <u>36</u> Township <u>5S</u> Range <u>32E</u> NMPM County <u>Roosevelt</u>	7. Lease Name or Unit Agreement Name: Lambirth State
8. Well No. 1	
9. Pool name or Wildcat Fusselman	
10. Elevation (Show whether DR, RKB, RT, GR, etc.)	

11. Check Appropriate Box to Indicate Nature of Notice, Report, or Other Data			
NOTICE OF INTENTION TO:		SUBSEQUENT REPORT OF:	
PERFORM REMEDIAL WORK <input type="checkbox"/>	PLUG AND ABANDON <input type="checkbox"/>	REMEDIAL WORK <input type="checkbox"/>	ALTERING CASING <input type="checkbox"/>
TEMPORARILY ABANDON <input type="checkbox"/>	CHANGE PLANS <input type="checkbox"/>	COMMENCE DRILLING OPNS. <input type="checkbox"/>	PLUG AND ABANDONMENT <input type="checkbox"/>
PULL OR ALTER CASING <input type="checkbox"/>	MULTIPLE COMPLETION <input type="checkbox"/>	CASING TEST AND CEMENT JOB <input type="checkbox"/>	
OTHER: <input type="checkbox"/>		OTHER: Pressure Test <input type="checkbox"/>	

12. Describe Proposed or Completed Operations (Clearly state all pertinent details, and give pertinent dates, including estimated date of starting any proposed work). SEE RULE 1103. For Multiple Completions: Attach wellbore diagram of proposed completion or recompilation.

Pressure test dated 5/10/2002 on Lambirth State #1 SWD held at 420#.

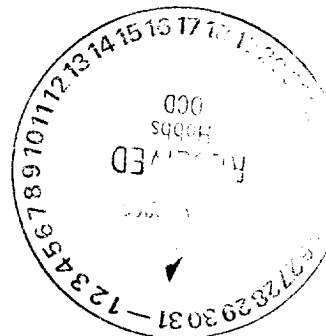

I hereby certify that the information above is true and complete to the best of my knowledge and belief.

SIGNATURE Sharon Hindman TITLE Regulatory Analyst DATE 5/23/2002

Type or print name Sharon Hindman Telephone No. 915 684-3693

(This space for State use)

APPROVED BY GARY W. WINK ORIGINAL SIGNED BY
Conditions of approval, if any: OC FIELD REPRESENTATIVE II/STAFF MANAGER DATE 5/23/2002

JUN 05 2002

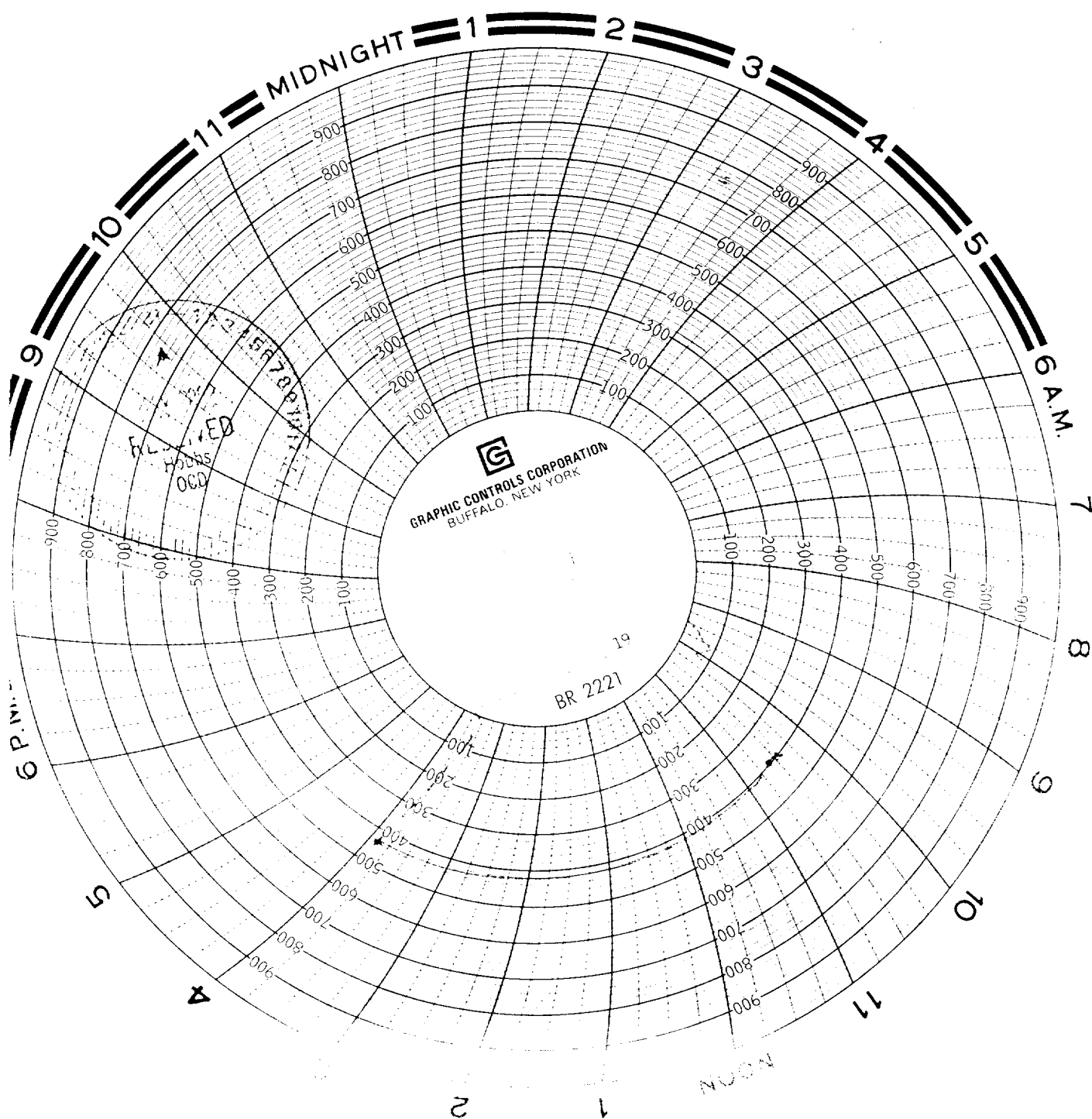

ENERGEN Resources
Lambirth state #1 SWD
5/10/02 RX Smith

Stearns Inc.
JH [signature]

90 min clock
Elapsed Time -
38 min