

NO. OF COPIES RECEIVED		
DISTRIBUTION		
SANTA FE		
FILE		
U.S.G.S.		
LAND OFFICE		
TRANSPORTER	OIL	
	GAS	
OPERATOR		
PRORATION OFFICE		

NEW MEXICO OIL CONSERVATION COMMISSION
REQUEST FOR ALLOWABLE
AND
AUTHORIZATION TO TRANSPORT OIL AND NATURAL GAS

Form C-104
Supersedes Old C-104 and C-11
Effective 1-1-65

I.

Operator Enserch Exploration, Inc.	
Address P. O. Box 4815, Midland, Texas 79704	
Reason(s) for filing (Check proper box)	
New Well <input type="checkbox"/>	Change in Transporter of:
Recompletion <input checked="" type="checkbox"/> -Dual	Oil <input type="checkbox"/> Dry Gas <input type="checkbox"/>
Change in Ownership <input type="checkbox"/>	Casinghead Gas <input type="checkbox"/> Condensate <input type="checkbox"/>
Other (Please explain)	

If change of ownership give name
and address of previous owner

II. DESCRIPTION OF WELL AND LEASE

Lease Name Annie Harvey	Well No. 1	Pool Name, Including Formation R-7131 Peterson Mississippian	Kind of Lease State, Federal or Fee Fee	Lease No.
Location				
Unit Letter J ; 1980 Feet From The South Line and 1980 Feet From The East				
Line of Section 6 Township 5S Range 33E , NMPM, Roosevelt County				

III. DESIGNATION OF TRANSPORTER OF OIL AND NATURAL GAS

Name of Authorized Transporter of Oil <input checked="" type="checkbox"/> or Condensate <input type="checkbox"/>	Address (Give address to which approved copy of this form is to be sent)	
Phillips Petroleum Company - Trucks	4001 Penbrook, Odessa, Texas 79763	
Name of Authorized Transporter of Casinghead Gas <input checked="" type="checkbox"/> or Dry Gas <input type="checkbox"/>	Address (Give address to which approved copy of this form is to be sent)	
Transwestern Pipeline Company	Suite 614, First Nat'l Bnk. Bldg., Odessa, TX 79761	
If well produces oil or liquids, give location of tanks.	Unit J	Sec. 6
	Twp. 5S	Rge. 33E
	Is gas actually connected? Yes	
	When 9/22/81	

If this production is commingled with that from any other lease or pool, give commingling order number: DHC 356

IV. COMPLETION DATA

Designate Type of Completion - (X)	Oil Well X	Gas Well	New Well X	Workover	Deepen X	Plug Back	Same Res'v.	Diff. Res'v. X
Date Spudded 6/2/81	Date Compl. Ready to Prod. 6/06/82		Total Depth 8383'		P.B.T.D. 8303'			
Elevations (DF, RKB, RT, GR, etc.) 4505.8' GR	Name of Producing Formation Mississippian		Top Oil/Gas Pay 8244'		Tubing Depth 8302'			
Perforations 8244'-56' (10 holes)					Depth Casing Shoe 8380'			
TUBING, CASING, AND CEMENTING RECORD								
HOLE SIZE	CASING & TUBING SIZE		DEPTH SET		SACKS CEMENT			
17-1/2"	13-3/8"		350'		460 sx. - Circ.			
12-1/4"	9-5/8"		1997'		990 sx. - Circ.			
8-3/4"	5-1/2"		8380'		590 sx.			
	2-3/8"		8302'					

V. TEST DATA AND REQUEST FOR ALLOWABLE OIL WELL (Test must be after recovery of total volume of load oil and must be equal to or exceed top allowable for this depth or be for full 24 hours)

Date First New Oil Run To Tanks 6/7/82	Date of Test 6/7/82	Producing Method (Flow, pump, gas lift, etc.) Pump	
Length of Test 24 hours	Tubing Pressure --	Casing Pressure 25#	Choke Size --
Actual Prod. During Test	Oil-Bbls. 6	Water-Bbls. 1	Gas-MCF 21

GAS WELL

Actual Prod. Test-MCF/D	Length of Test	Bbls. Condensate/MMCF	Gravity of Condensate
Testing Method (pilot, back pr.)	Tubing Pressure (Shut-in)	Casing Pressure (Shut-in)	Choke Size

VI. CERTIFICATE OF COMPLIANCE

I hereby certify that the rules and regulations of the Oil Conservation Commission have been complied with and that the information given above is true and complete to the best of my knowledge and belief.

H. F. Burnett
(Signature) H. F. Burnett
Production Superintendent
(Title)
August 5, 1982
(Date)

OIL CONSERVATION COMMISSION

APPROVED AUG 18 1982, 19
ORIGINAL SIGNED BY
BY JERRY SEXTON
TITLE DISTRICT 1 SUPR.

This form is to be filed in compliance with RULE 1104.
If this is a request for allowable for a newly drilled or deepened well, this form must be accompanied by a tabulation of the deviation tests taken on the well in accordance with RULE 111.
All sections of this form must be filled out completely for allowable on new and recompleted wells.
Fill out only Sections I, II, III, and VI for changes of owner, well name or number, or transporter, or other such change of condition.
Separate Forms C-104 must be filed for each pool in multiply

() MEXICO OIL CONSERVATION COMMISSION
WELL LOCATION AND ACREAGE DEDICATION PLAT

Form C-107
Superintendent
Effective 1-1-80

All distances must be from the outer boundaries of the Section

Enserch Exploration Inc.			Lease Anne Harvey		Well No. 1
Section J	Section 6	Township 5 South	Range 33 East	County Roosevelt	
Footage Location of Well: 1980 feet from the south line and 1980 feet from the east line					
Level Elev. 4505.8	Producing Formation Mississippi		Pool Peterson Mississippi		Dedicated Acreage: 80

Outline the acreage dedicated to the subject well by colored pencil or hatchure marks on the plat below.

If more than one lease is dedicated to the well, outline each and identify the ownership thereof (both as to work interest and royalty).

If more than one lease of different ownership is dedicated to the well, have the interests of all owners been consolidated by communitization, unitization, force-pooling, etc?

☐ Yes ☐ No If answer is "yes," type of consolidation _____

If answer is "no," list the owners and tract descriptions which have actually been consolidated. (Use reverse side of this form if necessary.) _____

No allowable will be assigned to the well until all interests have been consolidated (by communitization, unitization, force-pooling, or otherwise) or until a non-standard unit, eliminating such interests, has been approved by the Commission.

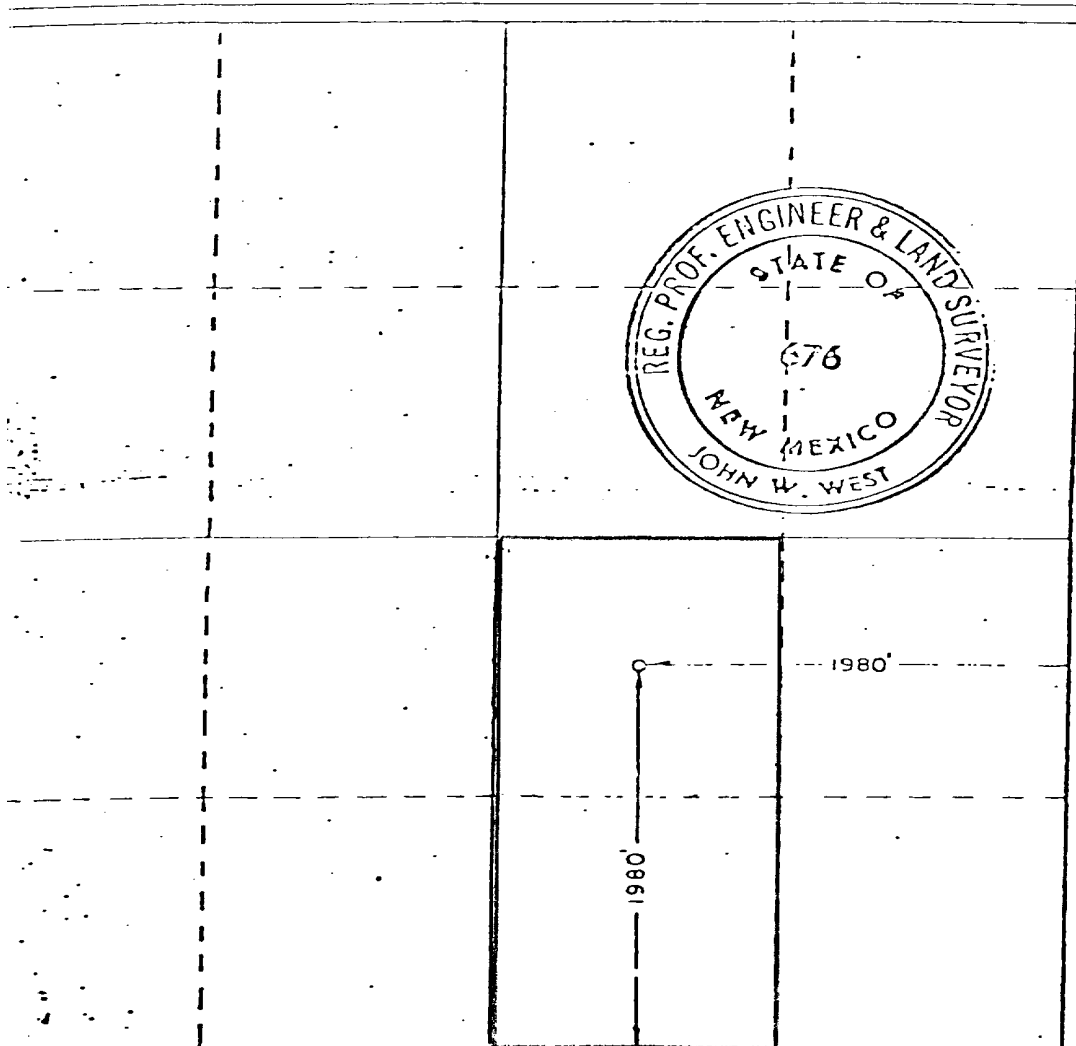

CERTIFICATION

I hereby certify that the information contained herein is true and complete to the best of my knowledge and belief.

Bruce Lowrance

Name _____

Bruce Lowrance

Position _____

Drilling Engineer

Company _____

Enserch Exploration, Inc.

Date _____

December 2, 1980

I hereby certify that the well location shown on this plat was plotted from field notes of actual surveys made by me or under my supervision, and that the same is true and correct to the best of my knowledge and belief.

Date Surveyed _____

Nov. 24, 1980

Registered Professional Engineer and/or Land Surveyor

John W. West

Certificate No. JOHN W. WEST