

WELL LOCATION AND ACREAGE DEDICATION (CAT)

Supersedes L-128
Effective 1-1-65

All distances must be from the outer boundaries of the Section

Operator Enserch Exploration Corp.		Lease Pearl Jordan		Well No. 1
Unit Letter C	Section 21	Township 4 South	Range 33 East	County Roosevelt
Actual Footage Location of Well: 660 feet from the North line and 1980 feet from the West line				
Ground Level Elev. 4353.0	Producing Formation Pennsylvanian	Pool North Peterson Pennsylvanian	Dedicated Acreage: 80 Acres	

1. Outline the acreage dedicated to the subject well by colored pencil or hachure marks on the plat below.
2. If more than one lease is dedicated to the well, outline each and identify the ownership thereof (both as to working interest and royalty).
3. If more than one lease of different ownership is dedicated to the well, have the interests of all owners been consolidated by communitization, unitization, force-pooling, etc?

☐ Yes ☐ No If answer is "yes," type of consolidation _____

If answer is "no," list the owners and tract descriptions which have actually been consolidated. (Use reverse side of this form if necessary.) _____

No allowable will be assigned to the well until all interests have been consolidated (by communitization, unitization, forced-pooling, or otherwise) or until a non-standard unit, eliminating such interests, has been approved by the Commission.

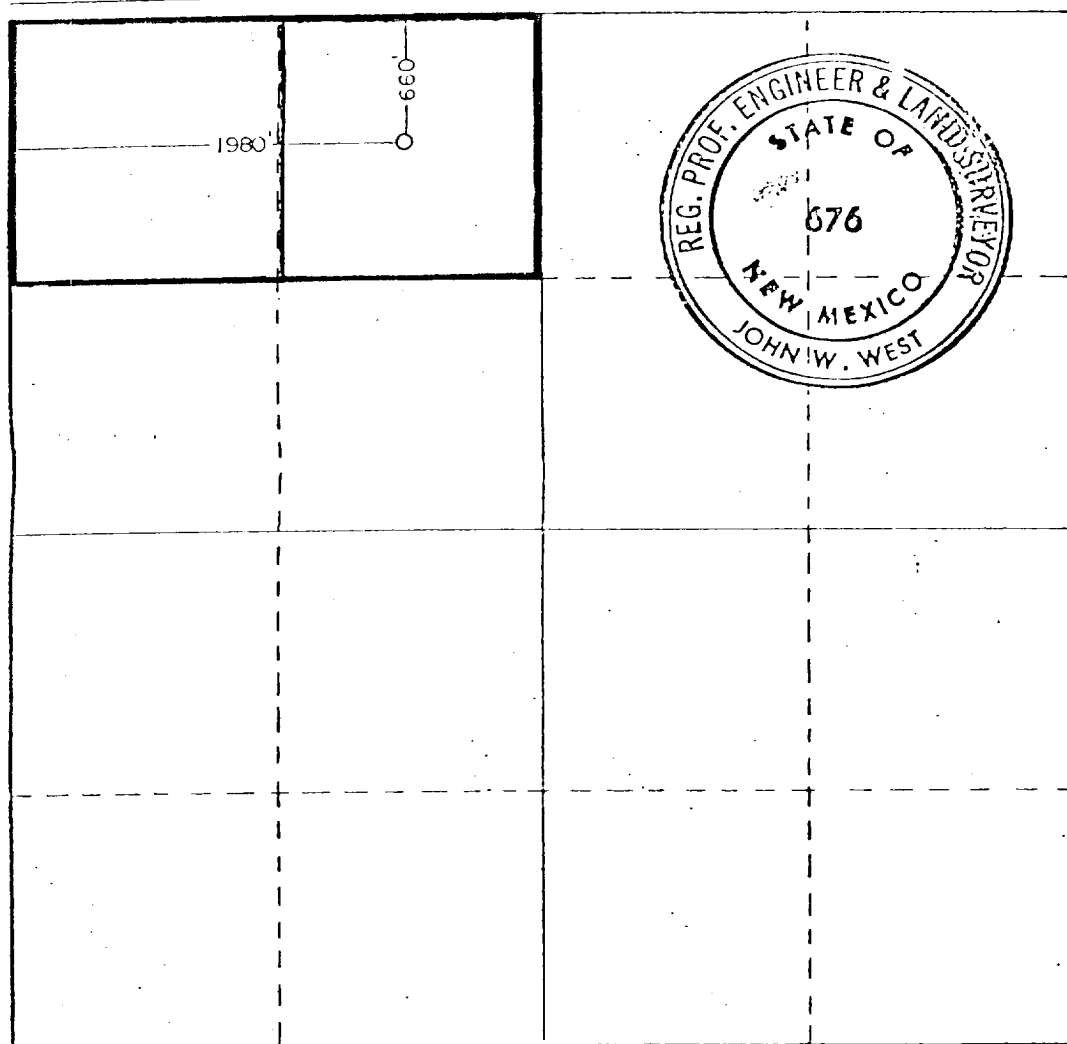

CERTIFICATION

I hereby certify that the information contained herein is true and complete to the best of my knowledge and belief.

Name
C. H. Peeples
Position
Regional Drilling Manager
Company
Enserch Exploration, Inc.
Date
March 2, 1981

I hereby certify that the well location shown on this plat was plotted from field notes of actual surveys made by me or under my supervision, and that the same is true and correct to the best of my knowledge and belief.

Date Surveyed
2-24-81
Registered Professional Engineer
and/or Land Surveyor

Certificate No. JOHN W. WEST 676
PATRICK A. ROMERO 6668
Ronald J. Eison 3239

0 330 660 990 1320 1650 1980 2310 2640 2970 3300 3630 3960 4290 4620 4950 5280 5610 5940 6270 6600