

NO. OF COPIES RECEIVED		
DISTRIBUTION		
SANTA FE		
FILE		
U.S.G.S.		
LAND OFFICE		
OPERATOR		

NEW MEXICO OIL CONSERVATION COMMISSION

30-041-20616

Form C-101
Revised 1-14-75

5A. Indicate Type of Lease
STATE <input type="checkbox"/> FEDERAL <input checked="" type="checkbox"/>
5. State Oil & Gas Lease No.

APPLICATION FOR PERMIT TO DRILL, DEEPEN, OR PLUG BACK

1a. Type of Work		7. Unit Agreement No.	
b. Type of Well DRILL <input checked="" type="checkbox"/> DEEPEN <input type="checkbox"/> PLUG BACK <input type="checkbox"/> OIL WELL <input checked="" type="checkbox"/> GAS WELL <input type="checkbox"/> OTHER <input type="checkbox"/> SINGLE ZONE <input type="checkbox"/> MULTIPLE ZONE <input type="checkbox"/>		8. Firm or Lease Name Fleming	
2. Name of Operator Energy Reserves Group, Inc.		9. Well No. 1	
3. Address of Operator P. O. Drawer 2437, Midland, Texas 79702		10. Field and Loc. of Acreage Undesignated Shadest	
4. Location of Well UNIT LETTER B LOCATED 1980 FEET FROM THE East LINE AND 660 FEET FROM THE North LINE OF SEC. 20 TWP. 4-S RGE. 34-E NMPM		11. County Roosevelt	
16. Proposed Depth 8600'		18A. Formation Pre Cambrian	18B. Rotary or C.R. Rotary
21. Elevations (Show whether DT, RT, etc.) 4306.7	21A. Kind & Status Plug. Bond Blanket on File	21B. Drilling Contractor MGF Drilling Corporation	22. Approx. Date Work will start Sept. 3, 1981

PROPOSED CASING AND CEMENT PROGRAM

SIZE OF HOLE	SIZE OF CASING	WEIGHT PER FOOT	SETTING DEPTH	SACKS OF CEMENT	EST. TOP
17 1/2"	13 3/8"	48#	350'	300	Surf.
11"	8 5/8"	24# & 32#	3400'	600	Surf.
7 7/8"	4 1/2"	10.5# & 11.6#	8500'	800	5600'

BLOWOUT PREVENTION PROGRAM: Shaffer type 39-B Double, 10", Series 900, with Payne Model 5200-B closing unit with remote control station.

Surveyors plat attached.

APPROVAL VALID FOR 180 DAYS
PERMIT EXPIRES 3/3/82
UNLESS DRILLING UNDERWAY

IN ABOVE SPACE DESCRIBE PROPOSED PROGRAM: IF PROPOSAL IS TO DEEPEN OR PLUG BACK, GIVE DATA ON PRESENT PRODUCTIVE ZONE AND PROPOSED NEW PRODUCTIVE ZONE. GIVE BLOWOUT PREVENTER PROGRAM, IF ANY.

I hereby certify that the information above is true and complete to the best of my knowledge and belief.

Signed R. L. Robertson Title Production Engineer II Date 8/28/81

(This Copy Must Be)
Jerry Sexton

APPROVED BY Don A. Rugg TITLE _____ DATE AUG 31 1981

CONDITIONS OF APPROVAL, IF ANY:

N MEXICO OIL CONSERVATION COMMISS
WELL LOCATION AND ACREAGE DEDICATION PLAT

Form C-102
 Supersedes C-128
 Effective 1-1-85

All distances must be from the outer boundaries of the Section

Operator Energy Reserves Group, Inc.			Lease Fleming		Well No. 1
Unit Letter B	Section 20	Township 4South	Range 34East	County Roosevelt	
Actual Footage Location of Well:					
660 feet from the North line and		1980 feet from the East line			
Ground Level Elev. 4306.7'	Producing Formation Fusselman	Pool Undesignated		Dedicated Acreage 40	

1. Outline the acreage dedicated to the subject well by colored pencil or hachure marks on the plat below.
2. If more than one lease is dedicated to the well, outline each and identify the ownership thereof (both as to working interest and royalty).
3. If more than one lease of different ownership is dedicated to the well, have the interests of all owners been consolidated by communitization, unitization, force-pooling, etc?

☐ Yes ☐ No If answer is "yes," type of consolidation _____

If answer is "no," list the owners and tract descriptions which have actually been consolidated. (Use reverse side of this form if necessary.) _____

No allowable will be assigned to the well until all interests have been consolidated (by communitization, unitization, forced-pooling, or otherwise) or until a non-standard unit, eliminating such interests, has been approved by the Commission.

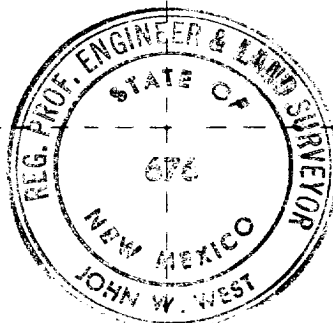
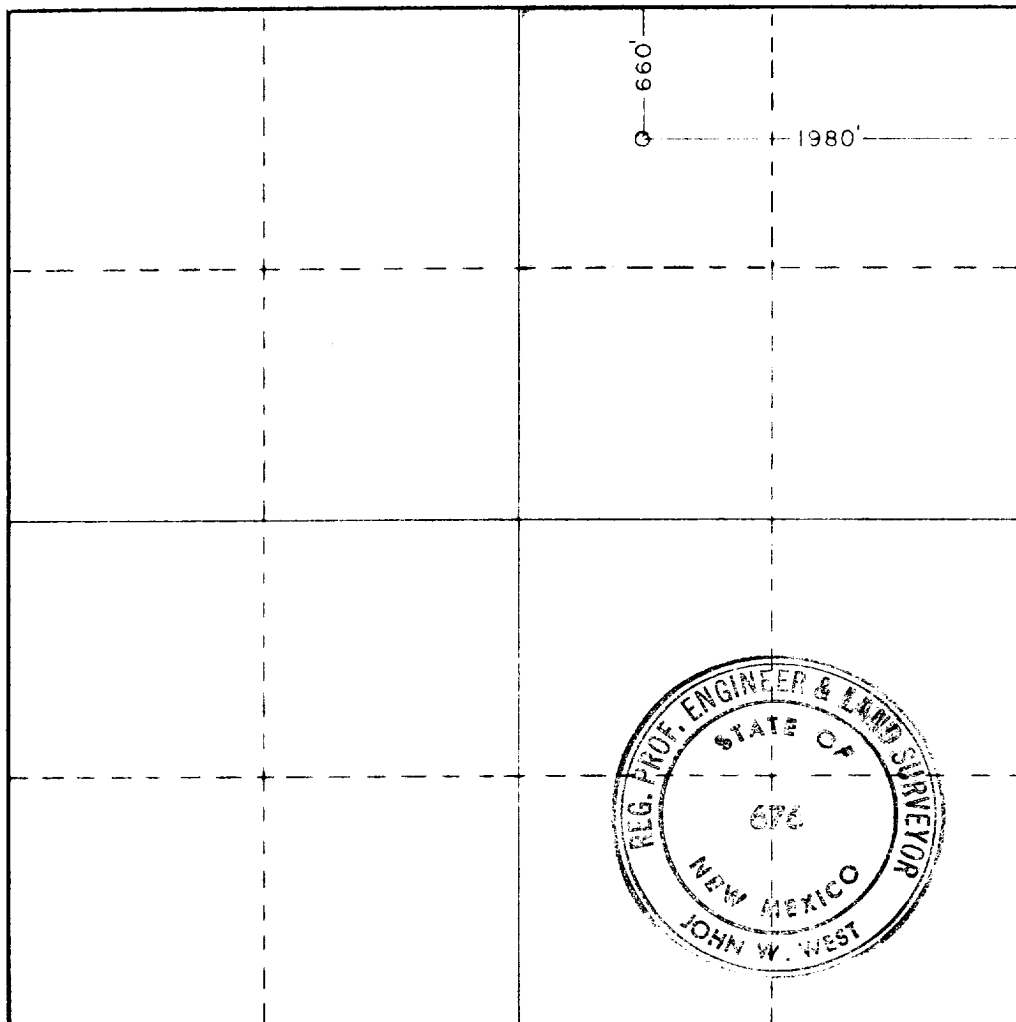

CERTIFICATION

I hereby certify that the information contained herein is true and complete to the best of my knowledge and belief.

R. L. Robertson
 Name

R. L. Robertson
 Position

Production Engineer II
 Company

Energy Reserves Group, Inc.
 Date

8/28/81

I hereby certify that the well location shown on this plat was plotted from field notes of actual surveys made by me or under my supervision, and that the same is true and correct to the best of my knowledge and belief.

Date Surveyed

Aug. 24, 1981

Registered Professional Engineer and/or Land Surveyor

John W. West

Certificate No **JOHN W. WEST 676**
PATRICK A. ROMERO 6868
Ronald J. Edison 3239

