

NEW MEXICO OIL CONSERVATION COMMISSION
WELL LOCATION AND ACREAGE DEDICATION PLAT

Form C-11
Supersedes C-128
Effective 1-1-85

All distances must be from the outer boundaries of the Section

Lessee Tri State Production & Supply Inc.			Lease Taylor			Acres 1		
Section G	Section 28	Township 4 South	Range 33 East	County Roosevelt				
Actual Well Location of Well: 1980' feet from the North line and 2130' feet from the East line								
Producing Form. 4319.0	Producing Formation Mississippian		Pool Peterson Mississippian			Estimated Acreage 80		

1. Outline the acreage dedicated to the subject well by colored pencil or hatchure marks on the plat below.
2. If more than one lease is dedicated to the well, outline each and identify the ownership thereof (both as to working interest and royalty).
3. If more than one lease of different ownership is dedicated to the well, have the interests of all owners been consolidated by communitization, unitization, force-pooling, etc?

☐ Yes ☐ No If answer is "yes," type of consolidation _____

If answer is "no," list the owners and tract descriptions which have actually been consolidated. (Use reverse side of this form if necessary.) _____

No allowable will be assigned to the well until all interests have been consolidated (by communitization, unitization, forced-pooling, or otherwise) or until a non-standard unit, eliminating such interests, has been approved by the Commission.

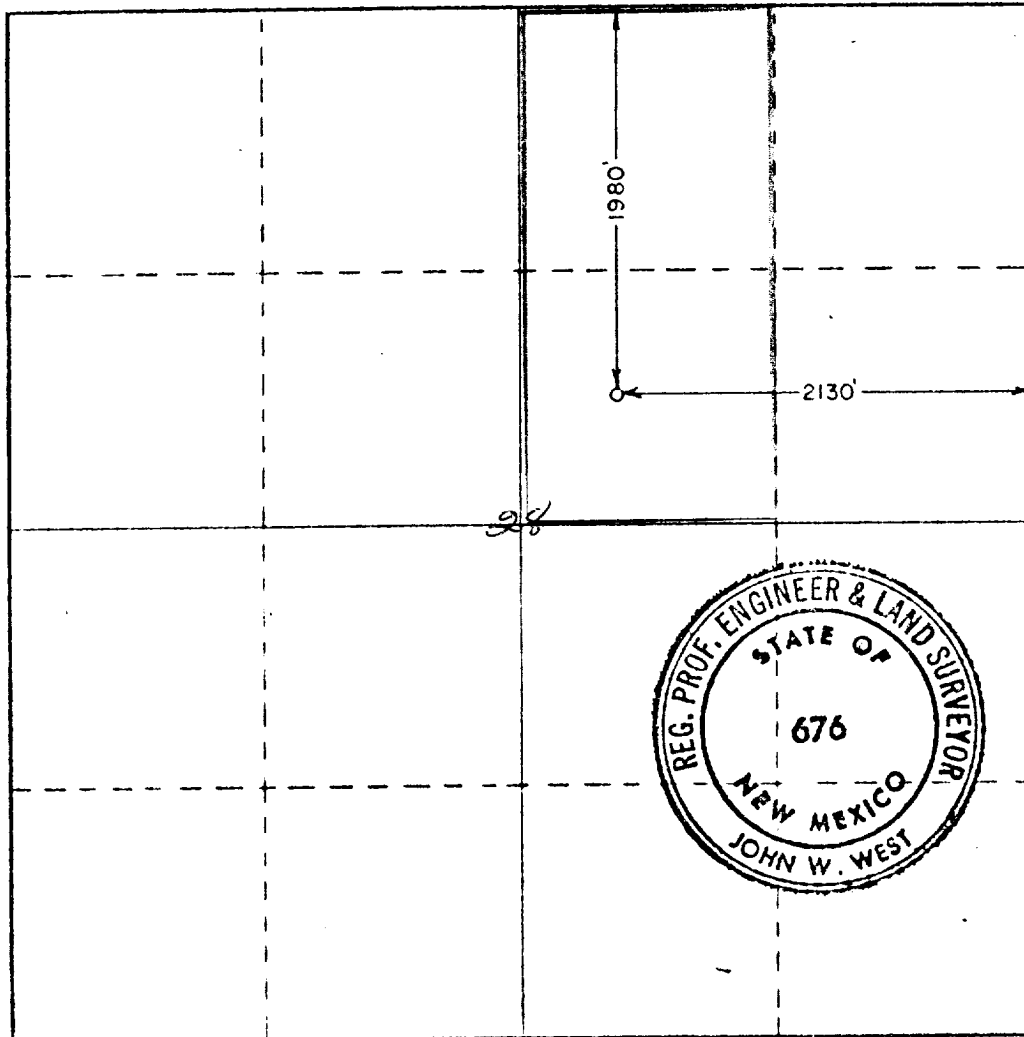

CERTIFICATION

I hereby certify that the information contained herein is true and complete to the best of my knowledge and belief.

Aubrey E. Kenyon
Name

Aubrey E. Kenyon
Position

Agent

Company

TRI-STATE PROD. & SUPPLY INC.

Date

November 27, 1981

I hereby certify that the well location shown on this plat was plotted from field notes of actual surveys made by me or under my supervision, and that the same is true and correct to the best of my knowledge and belief.

November 27, 1981

Date Surveyed

Registered Professional Engineer and/or Land Surveyor

John W. West

Certificate No. **JOHN W. WEST 676**
PATRICK A. ROMERO 8665
Ronald J. Edison 3232

33 32 31 30 29 28 27 26 25 24 23 22 21 20 19 18 17 16 15 14 13 12 11 10 9 8 7 6 5 4 3 2 1 0

RECEIVED

DEC 7 1981

173

CONFIDENTIAL DIV