

STATE OF NEW MEXICO
ENERGY AND MINERALS DEPARTMENT

OIL CONSERVATION DIVISION
P. O. BOX 2088
SANTA FE, NEW MEXICO 87501

30-041-20636

Form C-101
Revised 10-1-78

NO. OF COPIES RECEIVED	
DISTRIBUTION	
SANTA FE	
FILE	
U.S.G.S.	
LAND OFFICE	
OPERATOR	

5A. Indicate Type of Lease
STATE ☐ FEE ☒

5. State Oil & Gas Lease No.

APPLICATION FOR PERMIT TO DRILL, DEEPEN, OR PLUG BACK

1a. Type of Work
b. Type of Well
OIL WELL ☒ GAS WELL ☐ OTHER ☐
DRILL ☒ DEEPEN ☐ PLUG BACK ☐
SINGLE ZONE ☐ MULTIPLE ZONE ☐

7. Unit Agreement Name

8. Form or Lease Name

TRUJILLO # 1

9. Well No.

1

10. Field and Pool, or Wildcat

Peterson Mississippian

2. Name of Operator
TRI-STATE PRODUCTION & SUPPLY INC.

3. Address of Operator
P.O. Box 1182, Hobbs, New Mexico 88240

4. Location of Well
UNIT LETTER J LOCATED 1980 FEET FROM THE South LINE
AND 1980 FEET FROM THE East LINE OF SEC. 32 TWP. 4 S RGE. 33 E

12. County

Roosevelt

11. Elevations (show whether D.F., K.I., etc.) G.L. 4399.9	19. Proposed Depth 8400	19A. Formation Missi. Lime	20. Rotary or C.T. Rotary
21A. Kind & Status Plug. Bond NO. 399225 Western Surety Co.	21B. Drilling Contractor Republic Drilling	22. Approx. Date Work will start Jan. 25, 1982	

PROPOSED CASING AND CEMENT PROGRAM

SIZE OF HOLE	SIZE OF CASING	WEIGHT PER FOOT	SETTING DEPTH	SACKS OF CEMENT	EST. TOP
16 3/4	13 3/8	54 #	350	400	Circulate
12 1/4	8 5/8	24 #	2000	1150	Circulate
7 7/8	4 1/2	10.5# & 11.6#	8400	950	6000'

Drill to 8400' in search of oil.

Will set 13 3/8" surface casing, 13 3/8" X 3000 psi braiden head flange and a 12" 3000 psi BOP will be installed before drilling the intermediate hole. After 8 5/8" casing is set, a 8 5/8" X 3000 psi braiden head will be installed. A 12" X 3000 psi double hydraulic BOP and a 12" 300 psi hydril will be installed on the 8 5/8" braiden head. A 3000 psi choke manifold will be used from 2000 feet to T.D.

APPROVAL VALID FOR 180 DAYS
PERMIT EXPIRES 7/22/82
UNLESS DRILLING UNDERWAY

14. ABOVE SPACE DESCRIBE PROPOSED PROGRAM; IF PROPOSAL IS TO DEEPEN OR PLUG BACK, GIVE DATA ON PRESENT PRODUCTIVE ZONE AND PROPOSED NEW PRODUCTIVE ZONE. GIVE BLOWOUT PREVENTER PROGRAM, IF ANY.

I hereby certify that the information above is true and complete to the best of my knowledge and belief.

Signed Aubrey E. Kenyon Title Corporation President Date 1-18-82
(This space for State Use)

APPROVED BY [Signature] TITLE [Signature] DATE [Signature]
CONDITIONS OF APPROVAL [Signature]

**NEW MEXICO OIL CONSERVATION COMMISSION
WELL LOCATION AND ACREAGE DEDICATION PLAT**

Form C-102
Supersedes C-128
Effective 1-1-65

All distances must be from the outer boundaries of the Section.

Operator Tri-State Production & Supply Co.		Lease Trujillo		Well No. 1
Unit Letter J	Section 32	Township 4S	Range 33E	County Roosevelt County
Actual Footage Location of Well: 1980 feet from the South line and 1980 feet from the East line				
Ground Level Elev. 4399.9	Producing Formation Missi. Lime	Pool Peterson Mississippian	Dedicated Acreage: 80 Acres	

1. Outline the acreage dedicated to the subject well by colored pencil or hachure marks on the plat below.
2. If more than one lease is dedicated to the well, outline each and identify the ownership thereof (both as to working interest and royalty).
3. If more than one lease of different ownership is dedicated to the well, have the interests of all owners been consolidated by communitization, unitization, force-pooling, etc?

☐ Yes ☐ No If answer is "yes," type of consolidation _____

If answer is "no," list the owners and tract descriptions which have actually been consolidated. (Use reverse side of this form if necessary.) _____

No allowable will be assigned to the well until all interests have been consolidated (by communitization, unitization, forced-pooling, or otherwise) or until a non-standard unit, eliminating such interests, has been approved by the Commission.

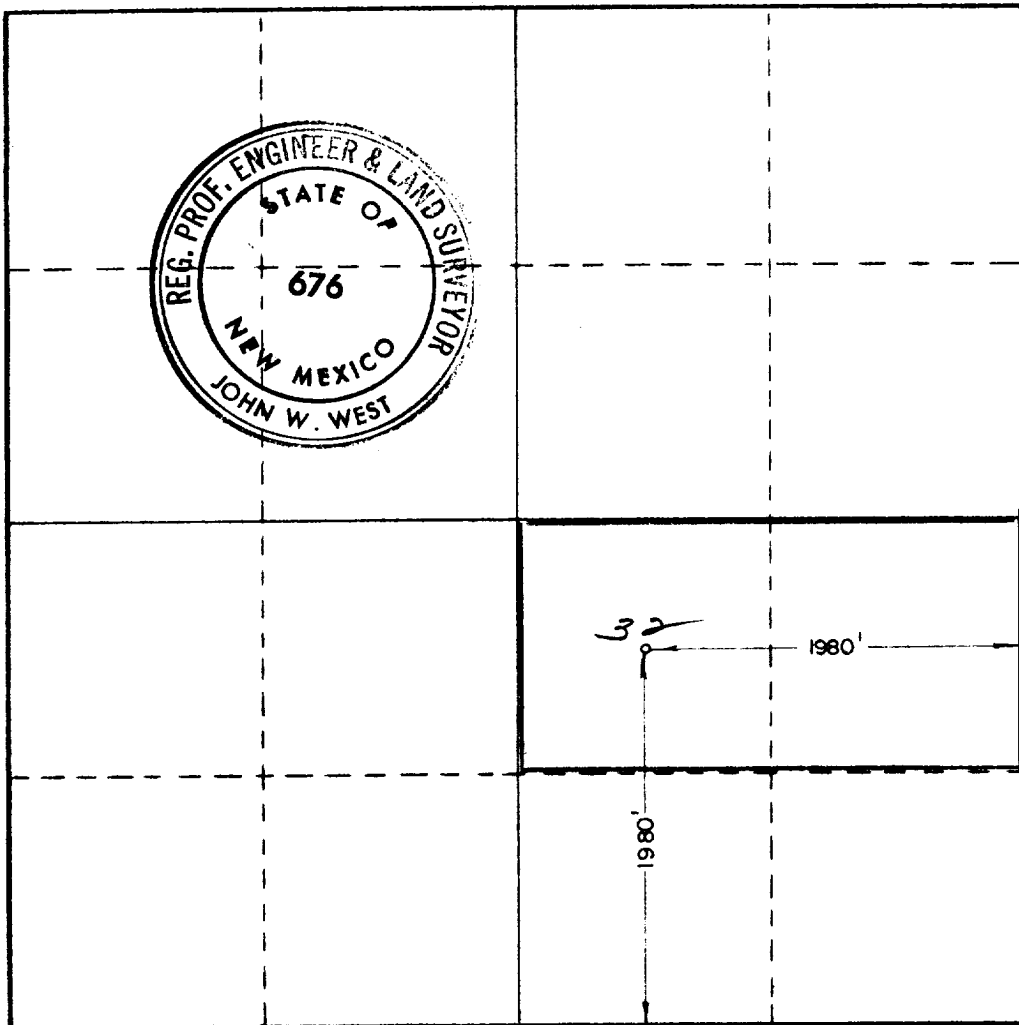

CERTIFICATION

I hereby certify that the information contained herein is true and complete to the best of my knowledge and belief.

Aubrey E. Kenyon

Name _____
Position *Aubrey E. Kenyon*
Manager

Company
Tri-State Prod. & Supply Inc.

Date
1-18-82

I hereby certify that the well location shown on this plat was plotted from field notes of actual surveys made by me or under my supervision, and that the same is true and correct to the best of my knowledge and belief.

Date Surveyed
01/15/82

Registered Professional Engineer and/or Land Surveyor

John W. West
Certificate No. **JOHN W. WEST 676**
PATRICK A. ROMERO 6863
Ronald J. Eidson 3239

0 320 640 960 1280 1600 1920 2240 2560 2880 3200 3520 3840 4160 4480 4800 5120 5440 5760 6080 6400