

30-041-20654

NO. OF COPIES RECEIVED	
DISTRIBUTION	
SANTA FE	
FILE	
U.S.G.S.	
LAND OFFICE	
OPERATOR	

NEW MEXICO OIL CONSERVATION COMMISSION

Form C-101
Revised 1-1-65

5A. Indicate Type of Lease STATE <input type="checkbox"/> FEE <input checked="" type="checkbox"/>
5. State Oil & Gas Lease No.
7. Unit Agreement Name
8. Farm or Lease Name Griffin A
9. Well No. 1
10. Field and Pool, or Wildcat Wildcat
12. County Roosevelt
19. Proposed Depth 8090'
19A. Formation Siluro-Dev.
20. Rotary or C.T. Rotary
21. Elevations (Show whether DF, RT, etc.) 4381.1' GR
21A. Kind & Status Plug. Bond Required/Approved
21B. Drilling Contractor Unknown
22. Approx. Date Work will start July 1, 1982

APPLICATION FOR PERMIT TO DRILL, DEEPEN, OR PLUG BACK	
1a. Type of Work b. Type of Well OIL WELL <input checked="" type="checkbox"/> GAS WELL <input type="checkbox"/> OTHER <input type="checkbox"/> SINGLE ZONE <input checked="" type="checkbox"/> MULTIPLE ZONE <input type="checkbox"/>	1. Name of Operator Cities Service Company 2. Address of Operator P.O. Box 1919 - Midland, Texas 79702 3. Location of Well UNIT LETTER F LOCATED 1980 FEET FROM THE north LINE AND 1980 FEET FROM THE west LINE OF SEC. 26 TWP. 6S RGE. 33E NMPM
23. PROPOSED CASING AND CEMENT PROGRAM	

SIZE OF HOLE	SIZE OF CASING	WEIGHT PER FOOT	SETTING DEPTH	SACKS OF CEMENT	EST. TOP
17-1/2"	13-3/8"	48#	350'	350	Circulated
12-1/4"	8-5/8"	24 & 32#	3250'	1500	Circulated
7-7/8"	5-1/2"	14, 15.5 & 17#	8090'	700	5000'

It is proposed to drill this well to a T.D. of 8090' and test the Siluro-Devonian formation. The blowout prevention program is as follows:

1. One set of blind rams.
2. One set of drill pipe rams.
3. One Hydril.
4. One rotating head.

The acreage assigned to this well is not dedicated to any gas purchaser.

APPROVAL VALID FOR 180 DAYS
PERMIT EXPIRES 12/12/82
UNLESS DRILLING UNDERWAY

IN ABOVE SPACE DESCRIBE PROPOSED PROGRAM: IF PROPOSAL IS TO DEEPEN OR PLUG BACK, GIVE DATA ON PRESENT PRODUCTIVE ZONE AND PROPOSED NEW PRODUCTIVE ZONE. GIVE BLOWOUT PREVENTER PROGRAM, IF ANY.

I hereby certify that the information above is true and complete to the best of my knowledge and belief.

Signed Elmer Startz Title Region Opr. Mgr. - Prod. Date 6-15-82

(This space for State Use)
Orig. Signed by

Les Clements

Oil & Gas Insp.

APPROVED BY _____ TITLE _____ DATE _____

CONDITIONS OF APPROVAL, IF ANY:

JUN 17 1982

RECEIVED
JUN 16 1982
F.C.D.
HILLS OFFICE

**NEW MEXICO OIL CONSERVATION COMMISSION
WELL LOCATION AND ACREAGE DEDICATION PLAT**

Form O-102
Supersedes C-128
Effective 1-1-65

All distances must be from the outer boundaries of the Section

Operator Cities Service Company			Lease Griffin "A"		Well No. 1
Unit Letter F	Section 26	Township 6 South	Range 33 East	County Roosevelt	
Actual Footage Location of Well: <div style="display: flex; justify-content: space-between;"> 1980 feet from the north line and 1980 feet from the west line </div>					
Ground Level Elev. 4381.1'	Producing Formation Siluro-Devonian	Foot Wildcat	Estimated Acreage: 40 Acres		

1. Outline the acreage dedicated to the subject well by colored pencil or hatchure marks on the plat below.
2. If more than one lease is dedicated to the well, outline each and identify the ownership thereof (both as to working interest and royalty).
3. If more than one lease of different ownership is dedicated to the well, have the interests of all owners been consolidated by communitization, unitization, force-pooling, etc?

☐ Yes ☐ No If answer is "yes," type of consolidation _____

If answer is "no," list the owners and tract descriptions which have actually been consolidated. (Use reverse side of this form if necessary.) _____

No allowable will be assigned to the well until all interests have been consolidated (by communitization, unitization, forced-pooling, or otherwise) or until a non-standard unit, eliminating such interests, has been approved by the Commission.

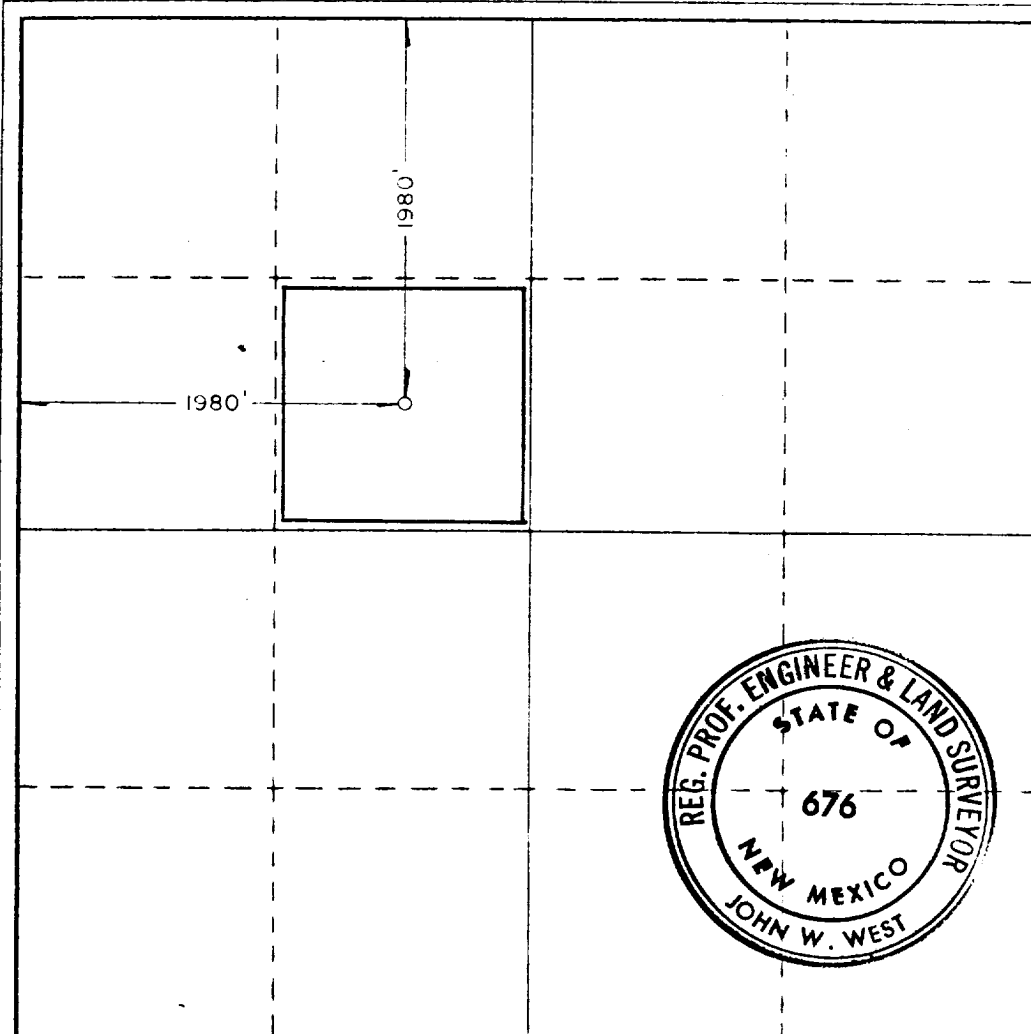

CERTIFICATION

I hereby certify that the information contained herein is true and complete to the best of my knowledge and belief.

Name
Elmer Startz
Position
Region Opr. Mgr. - Prod.
Company
Cities Service Company
Date
June 15, 1982

I hereby certify that the well location shown on this plat was plotted from field notes of actual surveys made by me or under my supervision, and that the same is true and correct to the best of my knowledge and belief.

Date Surveyed
6-8-82
Registered Professional Engineer and/or Land Surveyor

John W. West
Certificate No. **JOHN W. WEST 676**
PATRICK A. ROMERO 6663
Ronald J. Eidson 3239

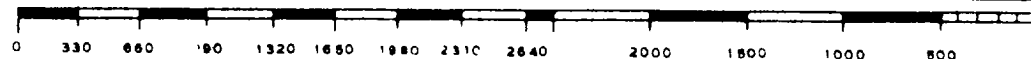

RECEIVED
JUN 16 1982
S.C.D.
HOLDS OFFICE